

WORKSHOP
ARQUITETURA E
TÉCNICAS
MUSEOGRÁFICAS
2016 ICAMT

arquitetura de museus
Arq. PEDRO MENDES DA ROCHA

edifícios criados para museus





- 01 administración
- 02 entrada de servicio
- 03 puente metálica

PLANTA NIVEL 136.75 parque de los museos | acceso servicio | biblioteca | ingreso mali (palacio) **1:500**

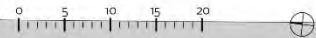

- 04 acceso al metro
- 05 acceso a la calle
- 06 acceso a la plaza
- 07 recepción, biblioteca y educación
- 08 acceso a las galerías
- 09 plaza multiuso
- 10 información y administración
- 11 café y tiendas
- 12 auditorio de apoyo 340 butacas
- 13 depósito
- 14 ss hh mujeres
- 15 ss hh hombres
- 16 generador

a torre de apoyo técnico en concreto | soporte de la estructura aérea en acero | ascensores y escaleras de emergencia presurizados | programa de depósitos y talleres | acceso a la galería | conexión con el palacio

b torre de administración y libros en concreto | soporte de la estructura aérea en acero | ascensores y escaleras de emergencia presurizados | programa de depósitos y talleres | acceso principal a la educación | acceso secundario a la galería

c auditorio para 340 personas a ser realizado posteriormente | viabilización de ampliación de áreas expositivas en el palacio

d nuevo acceso propuesto para la futura estación central

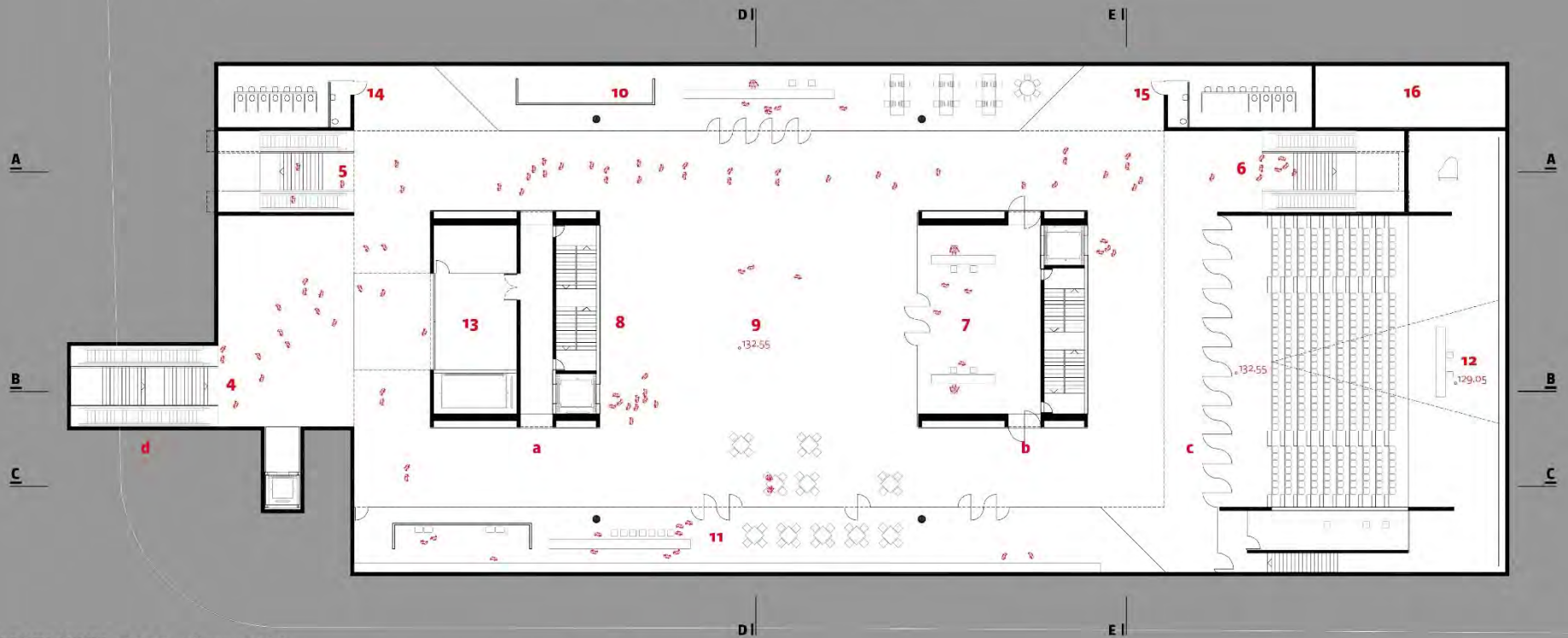

PLANTA NIVEL 132.55 sótano 1:300
 apoyo | ingreso biblioteca, educación y galerías | café | auditorio

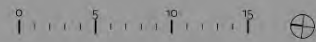

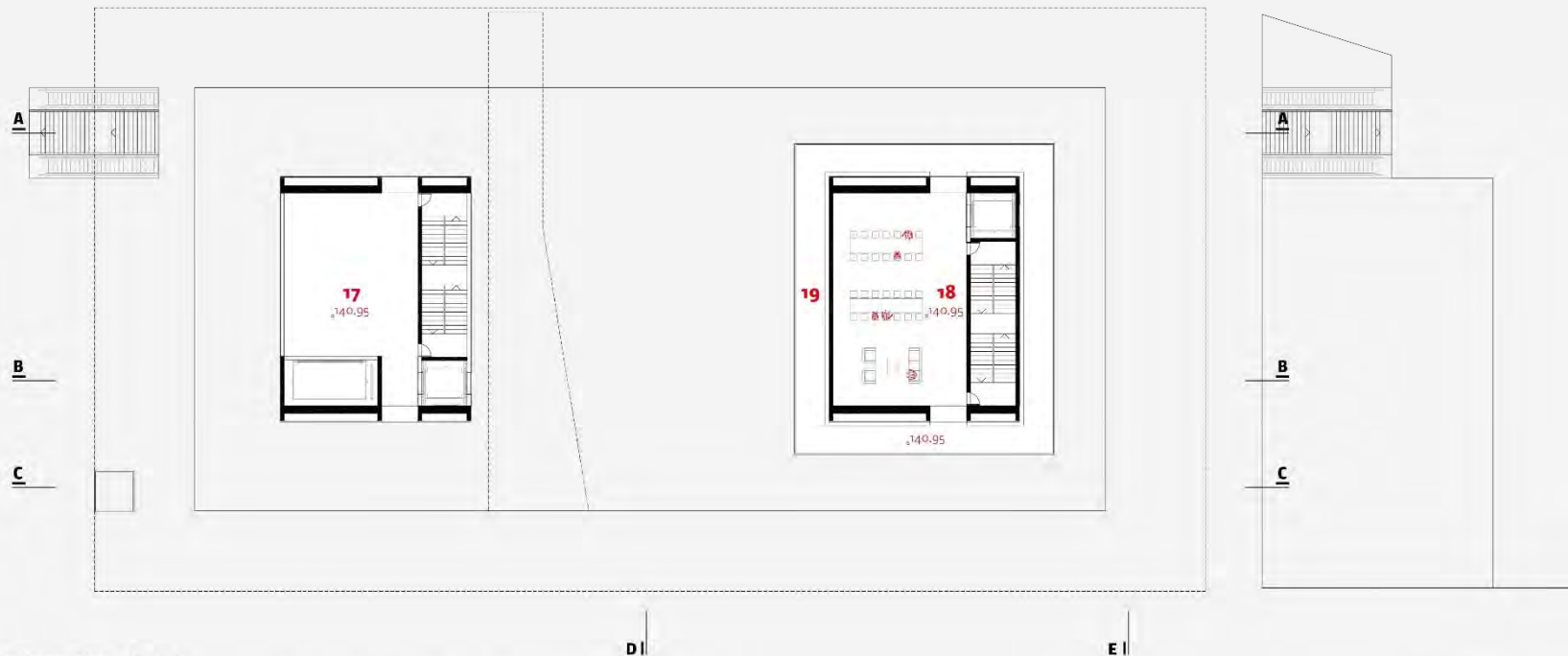
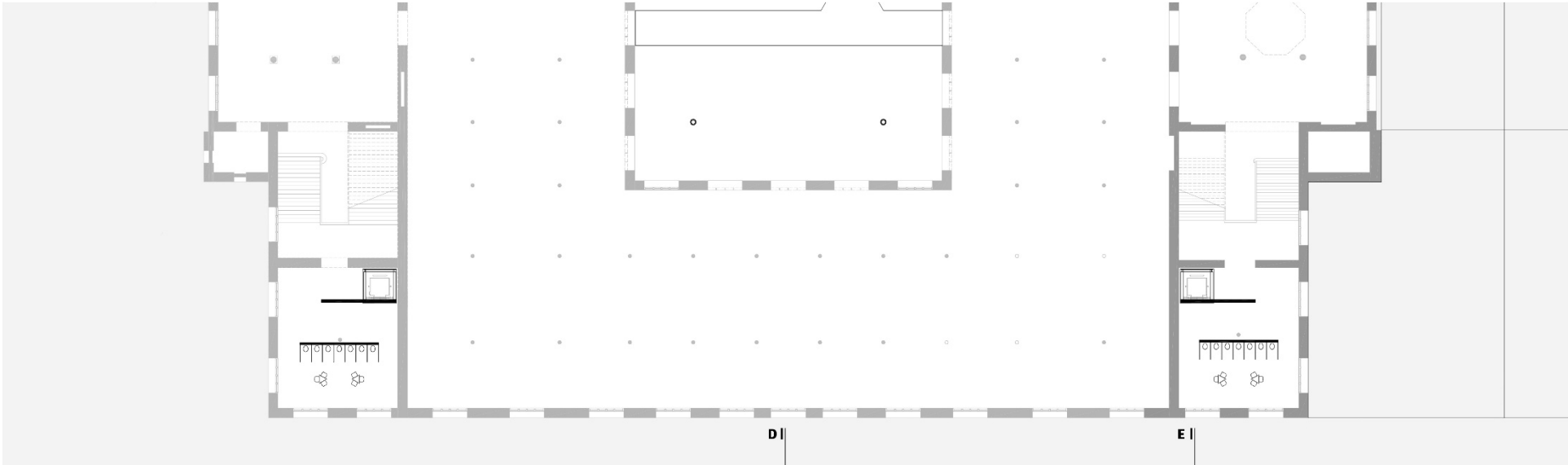

- 17 taller
- 18 biblioteca
- 19 estante para libros

PLANTA NIVEL 140.95 primero piso 1:300
talleres | biblioteca



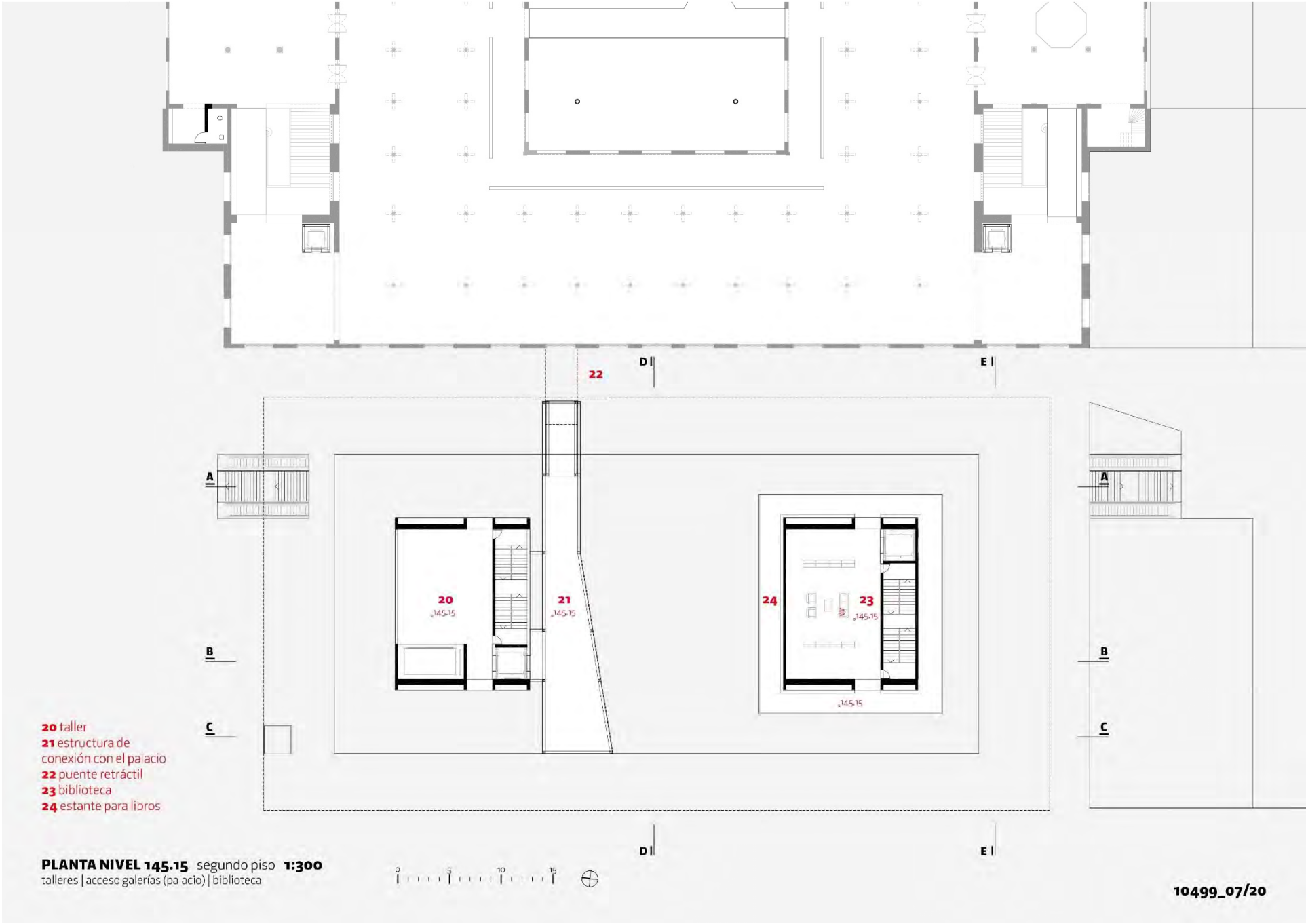

- 20** taller
- 21** estructura de conexión con el palacio
- 22** puente retráctil
- 23** biblioteca
- 24** estante para libros

PLANTA NIVEL 145.15 segundo piso **1:300**
 talleres | acceso galerías (palacio) | biblioteca

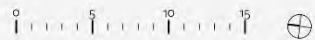

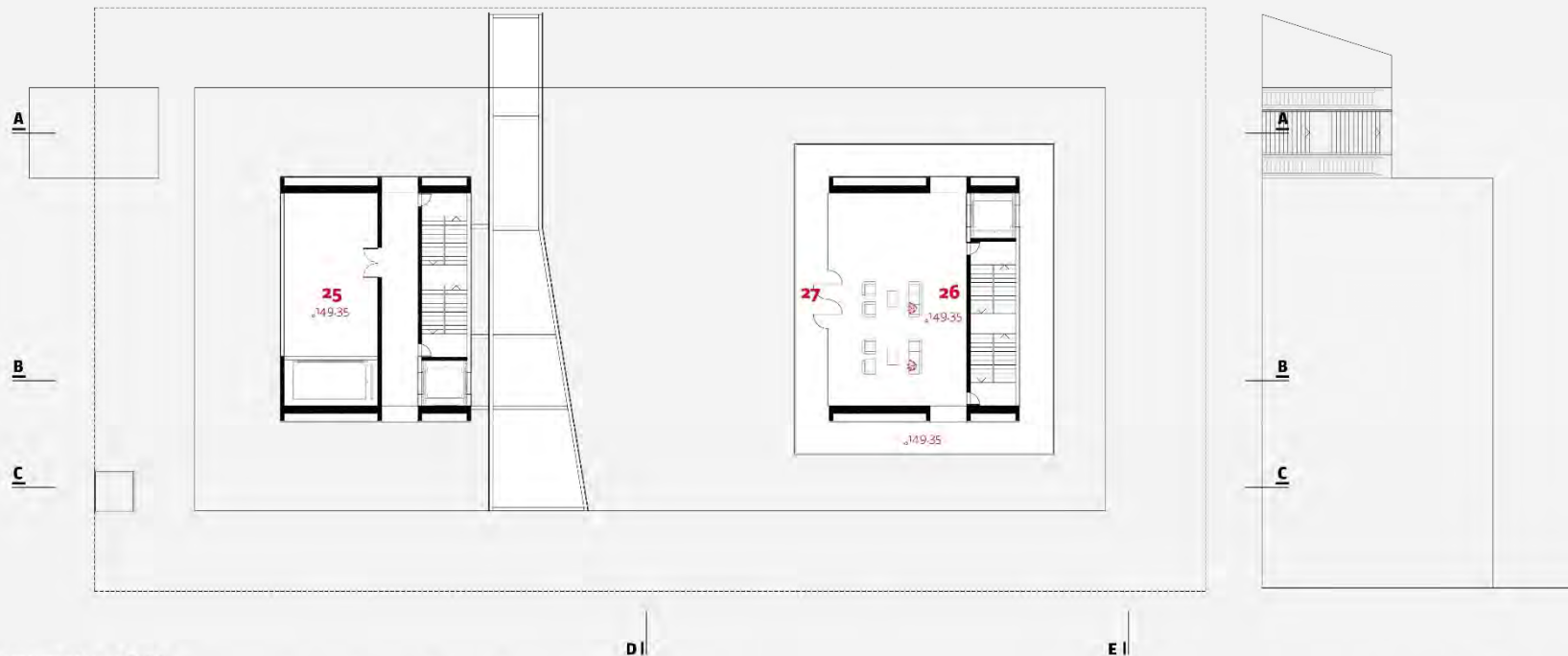
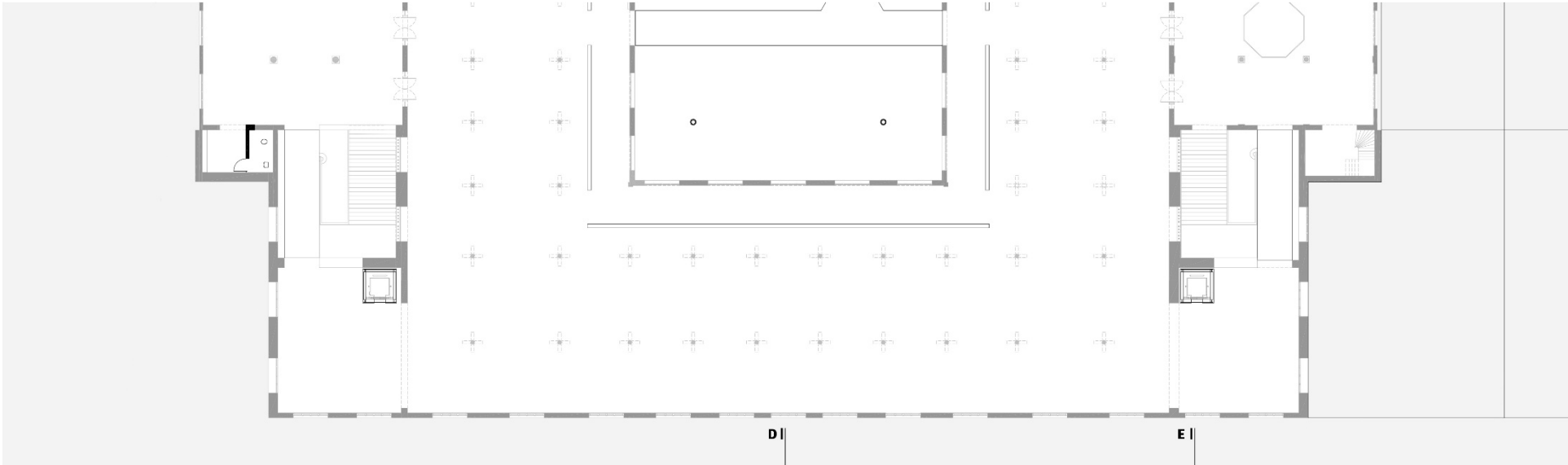

- 25** taller
- 26** biblioteca
- 27** varanda

PLANTA NIVEL 149.35 tercer piso **1:300**
talleres | biblioteca



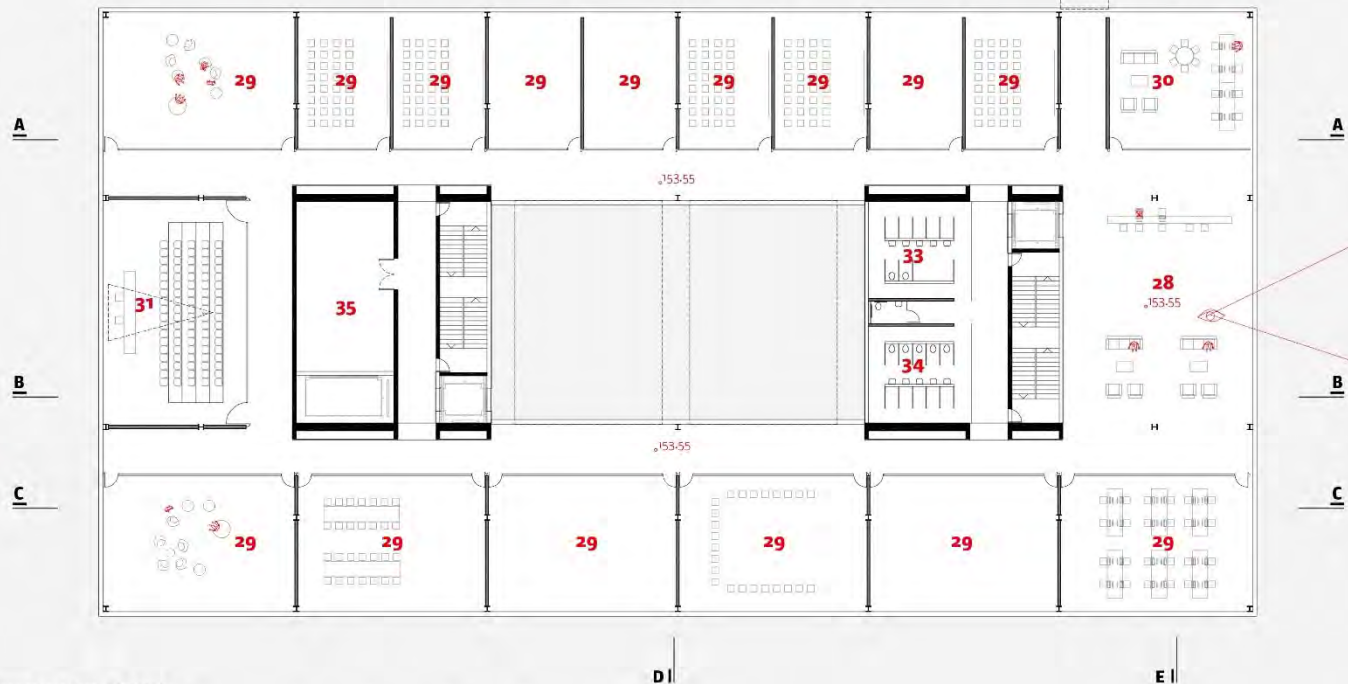
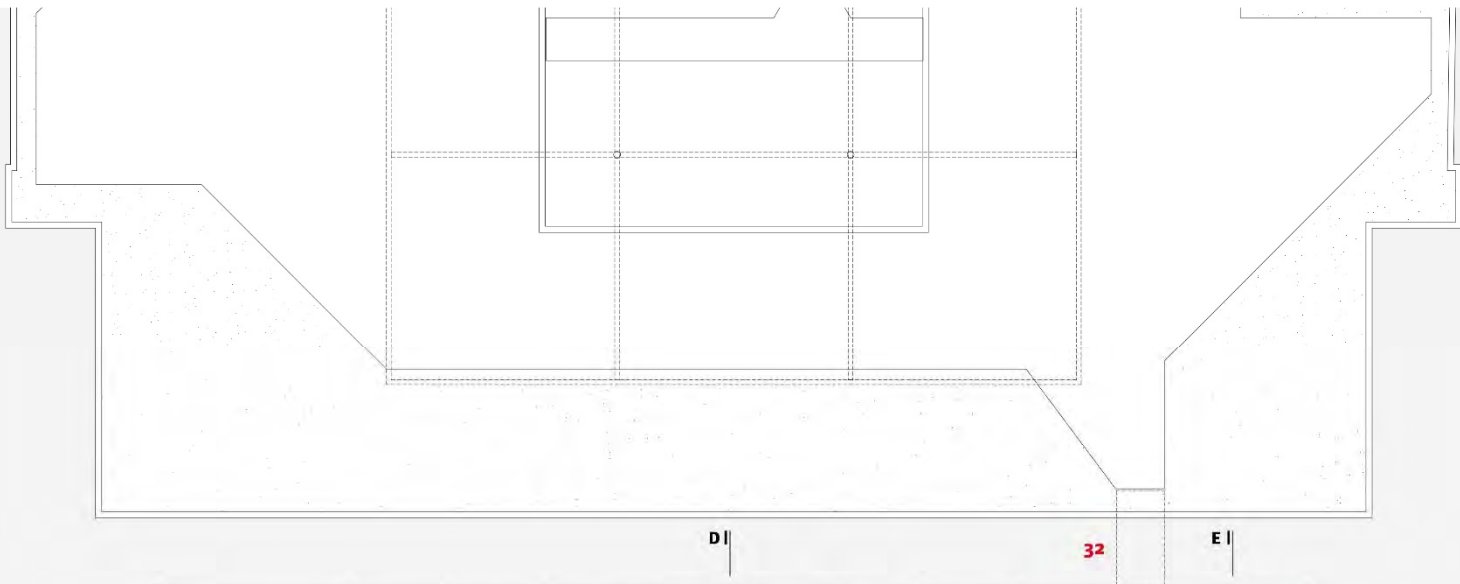

- 28** espera e información
- 29** aula
- 30** sala de profesores
- 31** auditorio
- 32** puente retráctil
- 33** baño masculino
- 34** baño femenino
- 35** depósito

PLANTA NIVEL 153.55 cuarto piso **1:300**
 educación | acceso mali (palacio)





D |

E |



A

A

B

B

C

C

D |

E |

- 36 galerías
- 37 audiovisual
- 38 baño masculino
- 39 baño femenino
- 40 depósito

PLANTA NIVEL 157.75 quinto piso **1:300**
galerías | apoyo



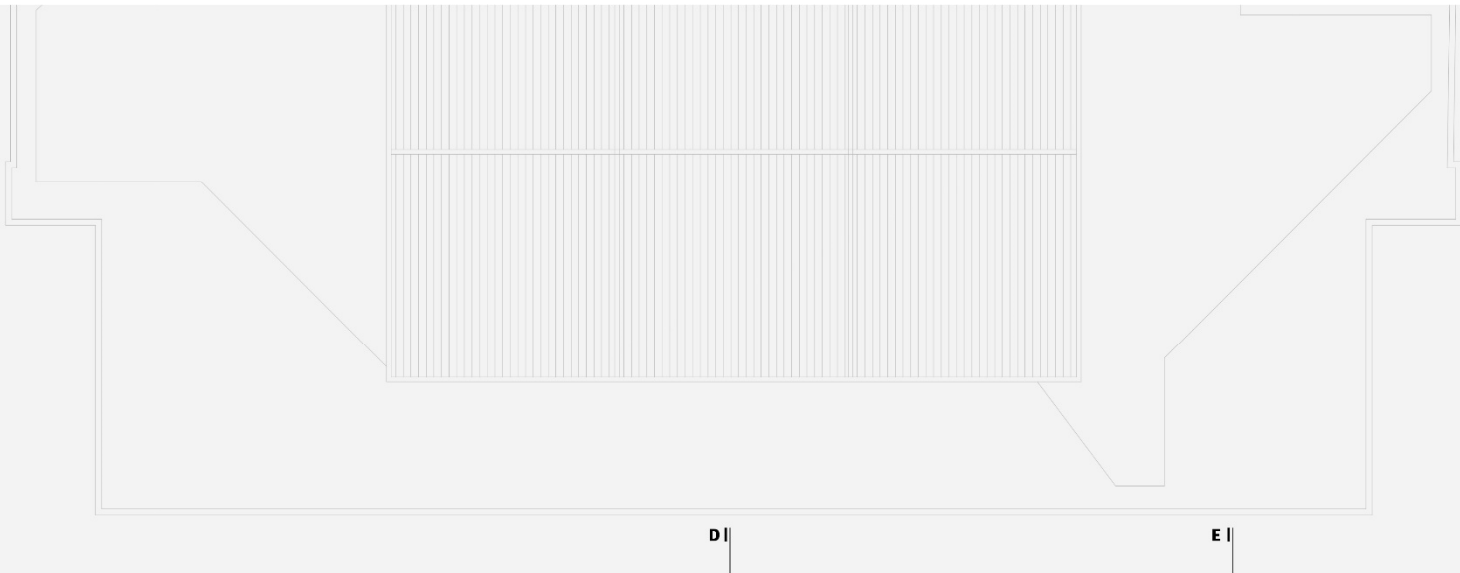

41 depósito de colecciones

PLANTA 160.90 sexto piso **1:300**
depósitos



10499_11/20

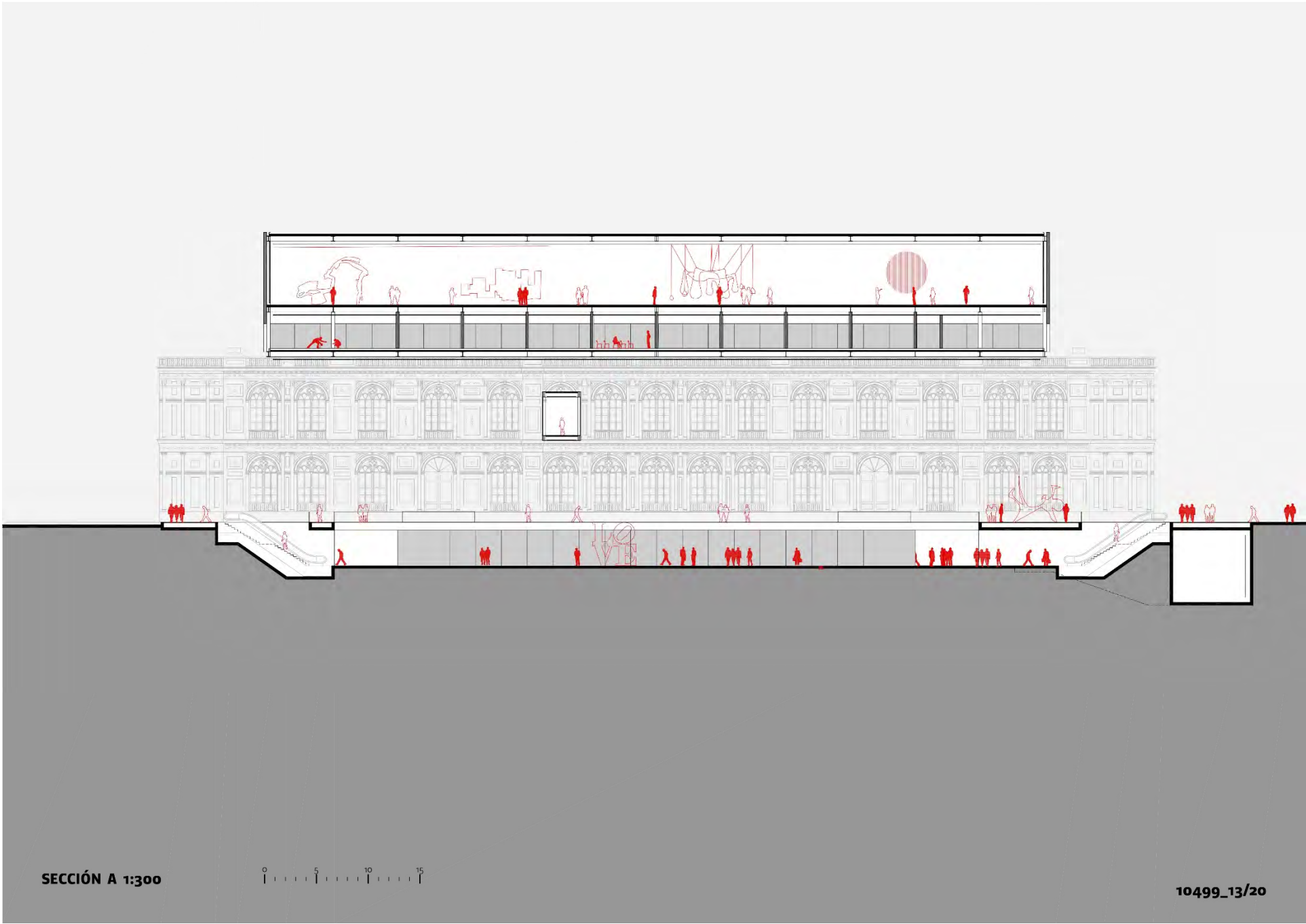

SECCIÓN A 1:300



10499_13/20

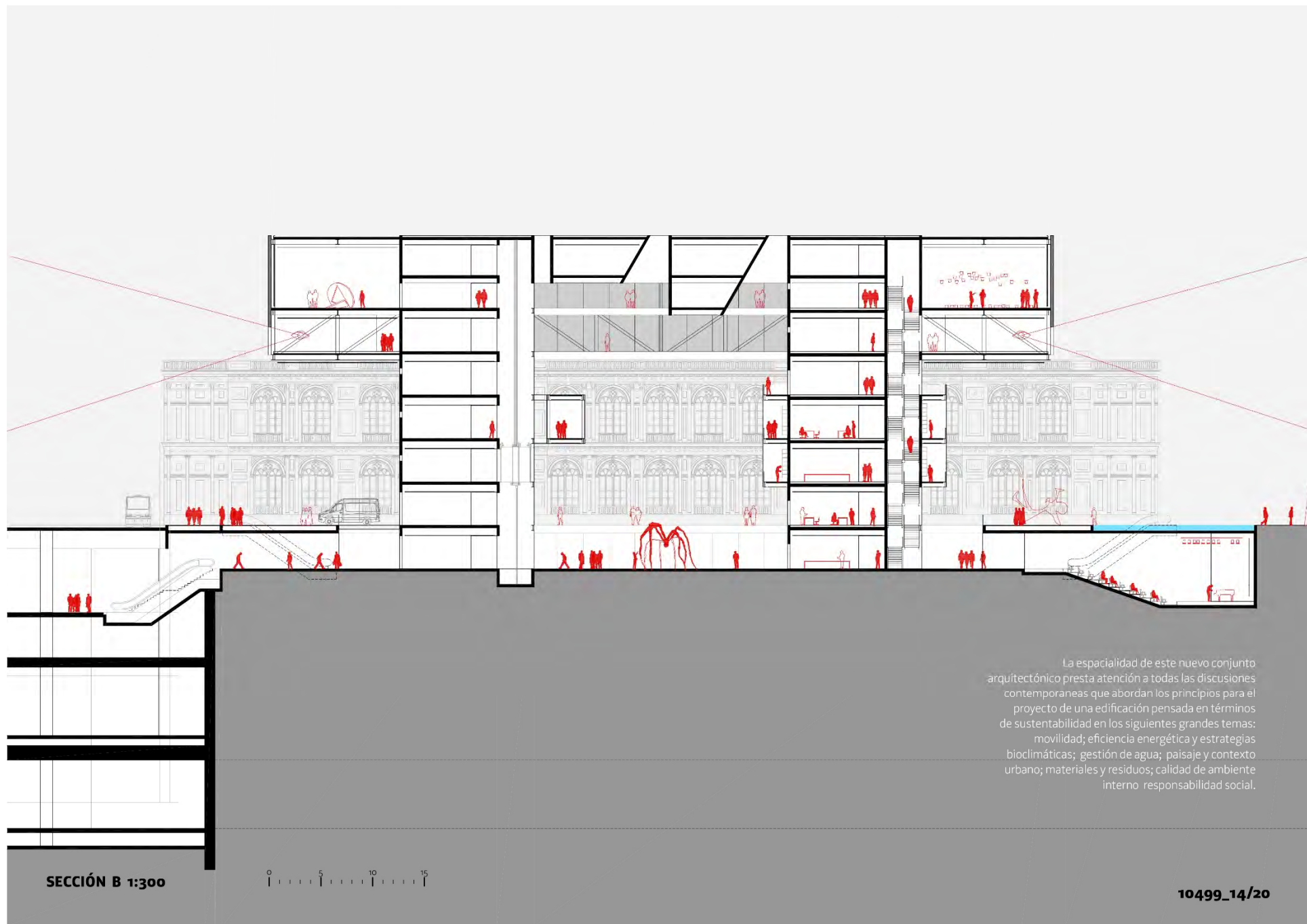

La espacialidad de este nuevo conjunto arquitectónico presta atención a todas las discusiones contemporáneas que abordan los principios para el proyecto de una edificación pensada en términos de sustentabilidad en los siguientes grandes temas: movilidad; eficiencia energética y estrategias bioclimáticas; gestión de agua; paisaje y contexto urbano; materiales y residuos; calidad de ambiente interno responsabilidad social.

SECCIÓN B 1:300



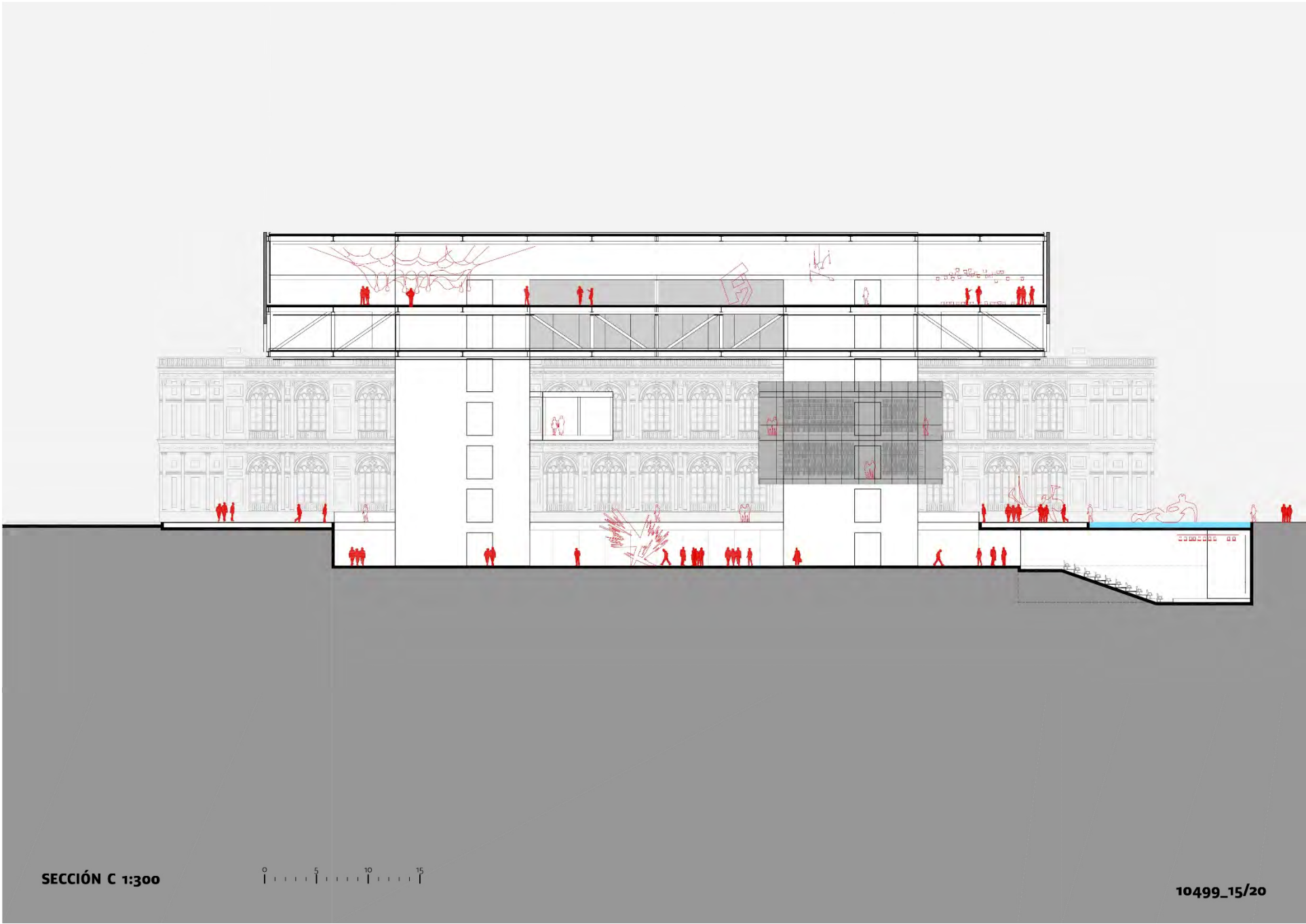

SECCIÓN C 1:300



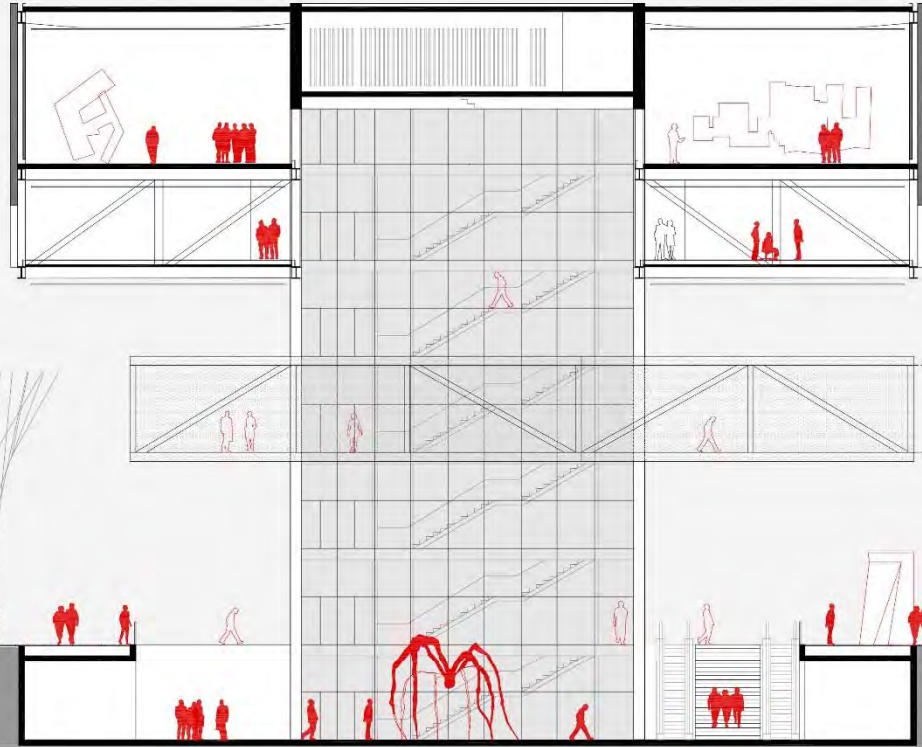

SECCIÓN D 1:200

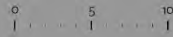

10499_16/20

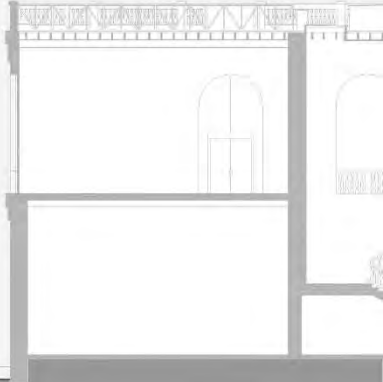
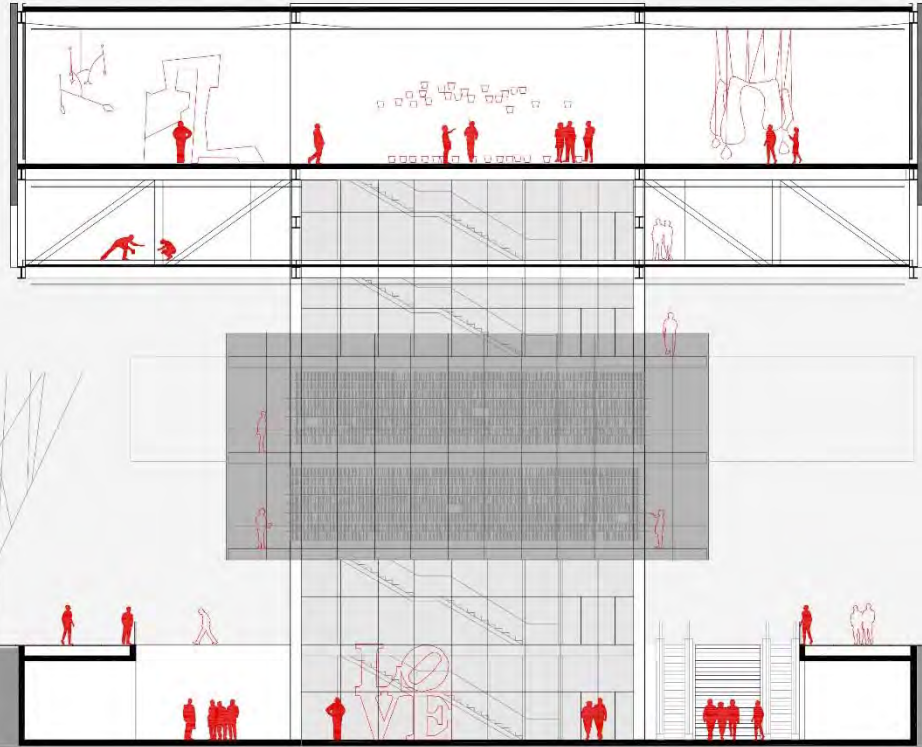

SECCIÓN E 1:200

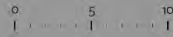

10499_17/20







edifícios adaptados para museus

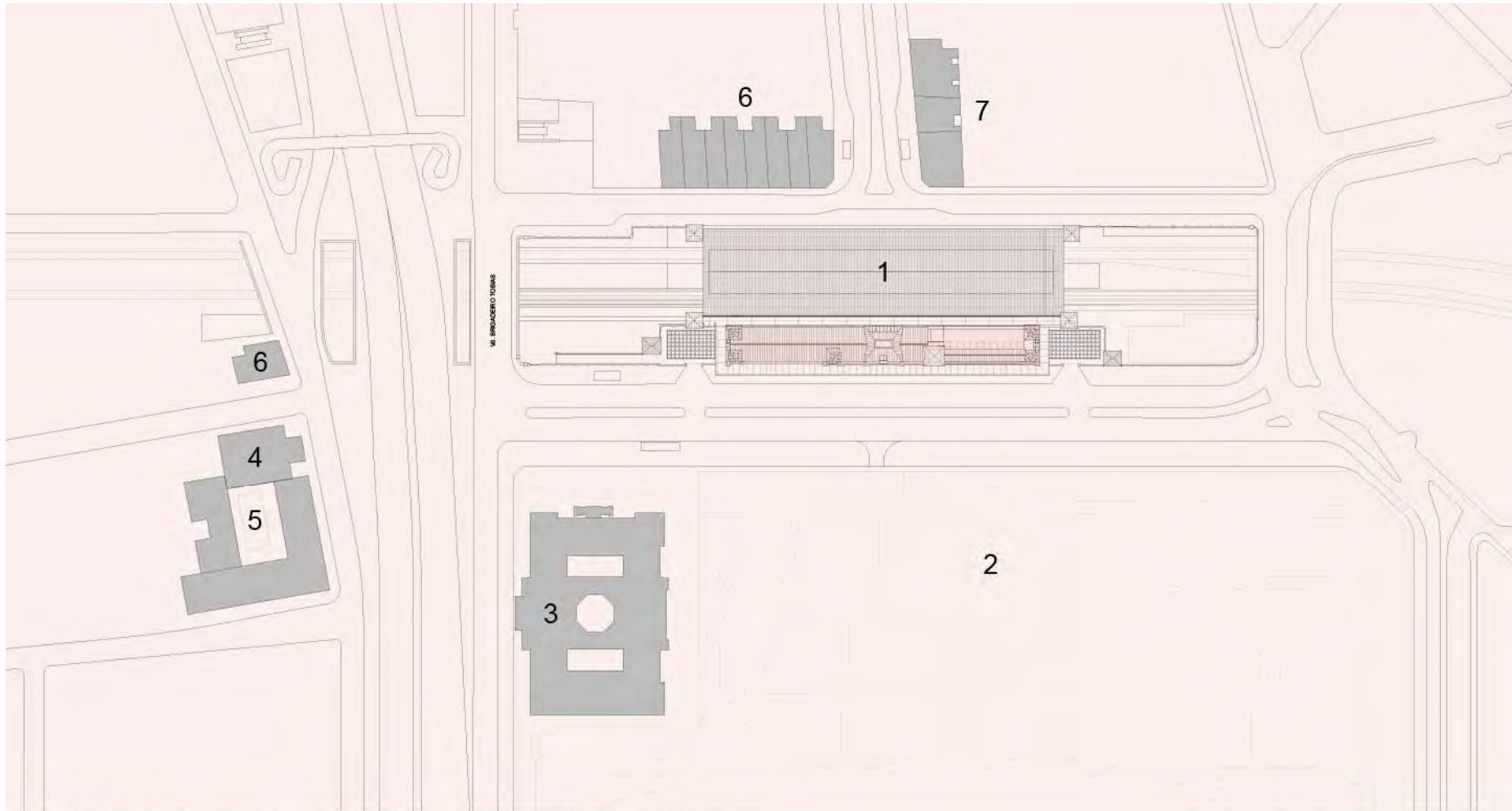

planta de situação / site plan

- 1 estação da luz / museu da língua portuguesa
- 2 jardim da luz
- 3 pinacoteca
- 4 igreja de são cristovão
- 5 seminário episcopal
- 6 hotel do comércio / hotel federal paulista
- 7 hotel karin / hotel queluz

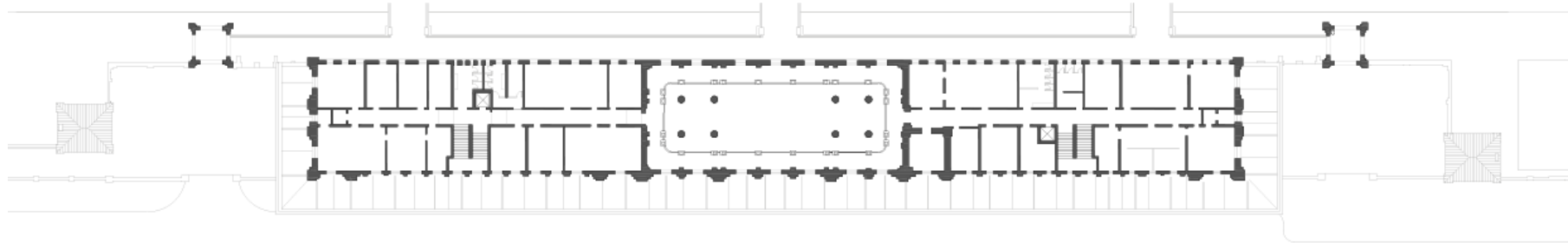

antes / before

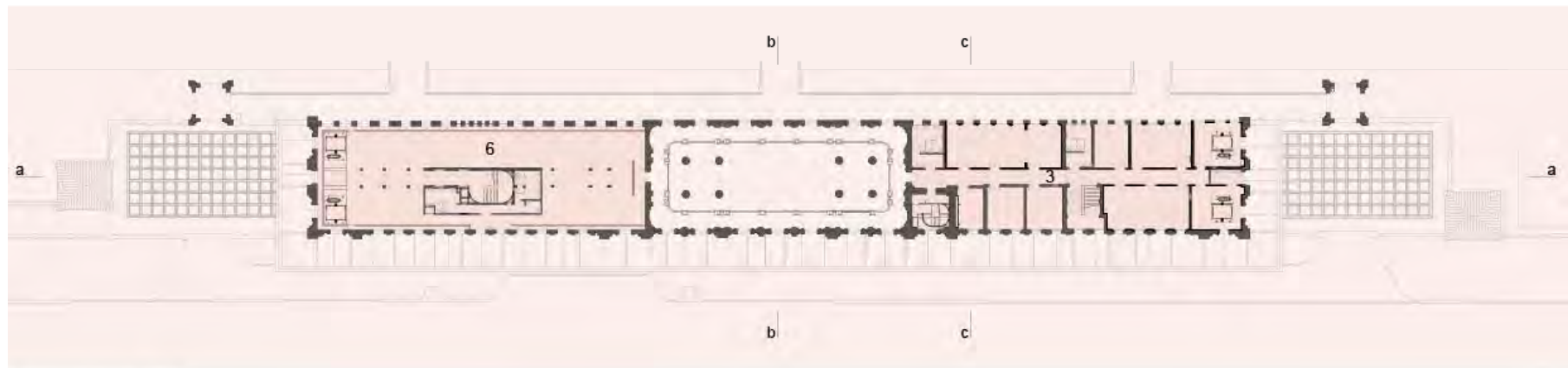

1st floor

3 education / research / administration
6 temporary exhibitions

1º pavimento

3 educativo / pesquisa / administração
6 exposições temporárias



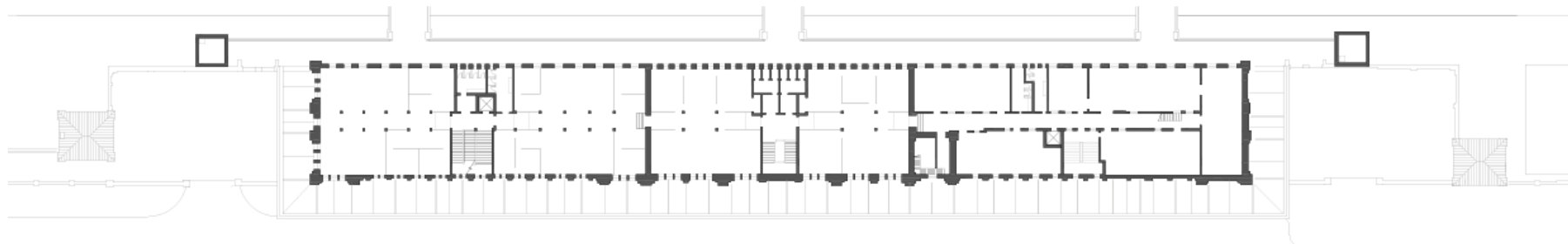

antes / before

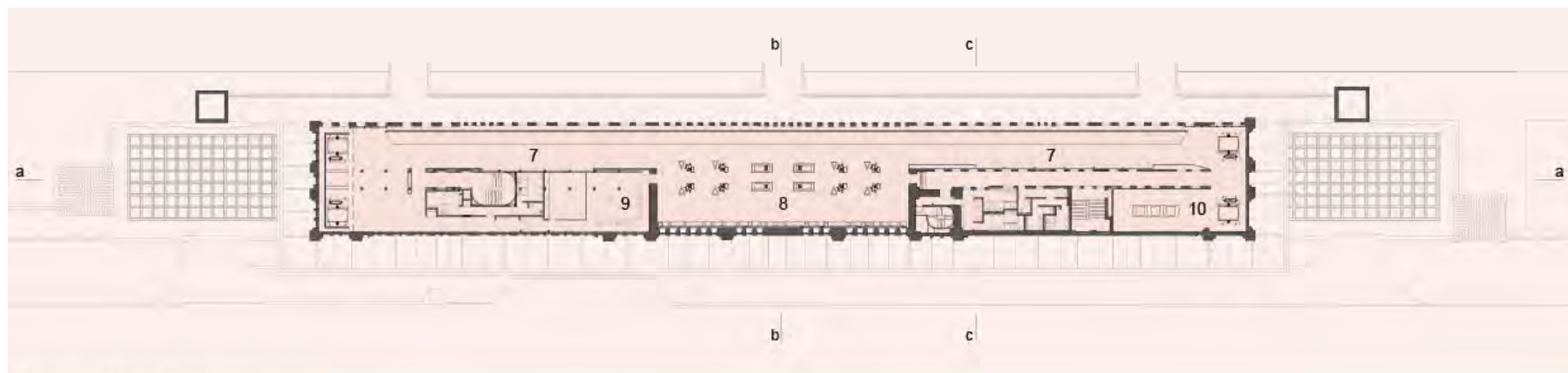

2nd floor

7 grand gallery 8 influences gallery / timeline
 9 image edition / control center 10 word alley



2º pavimento

7 grande galeria 8 galeria de influências / linha do tempo
 9 edição de imagens / centro de controle 10 beco das palavras

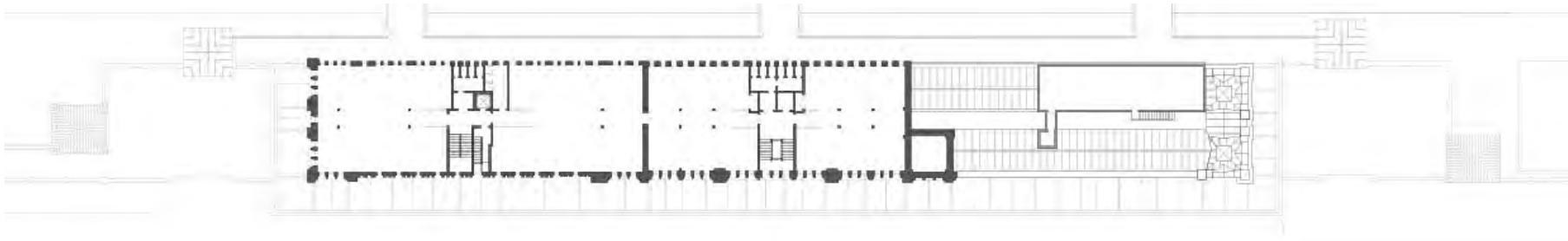

antes / before

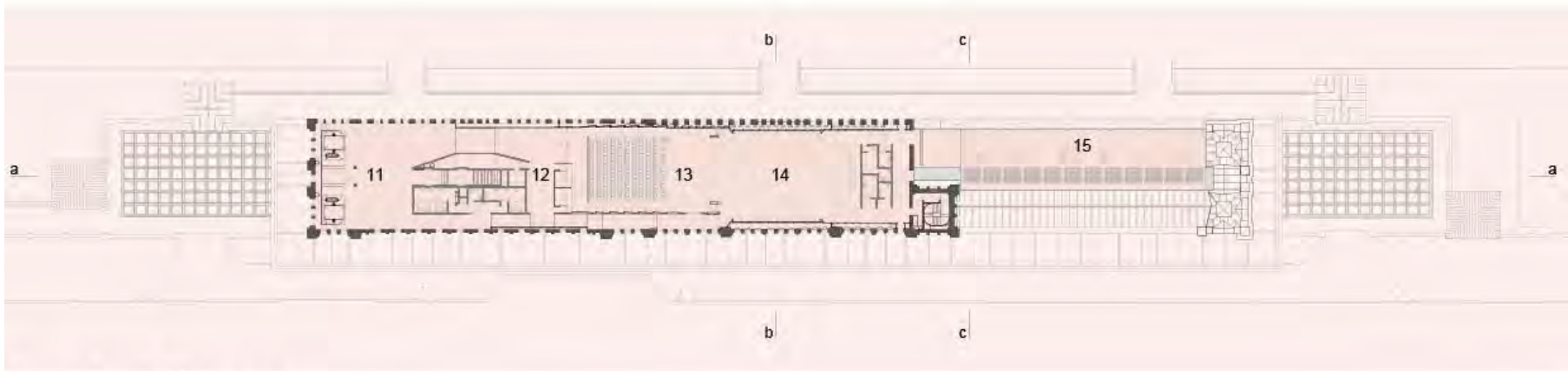

3rd floor

11 foyer 12 auditorium foyer 13 auditorium
14 language plaza 15 terrace



3º pavimento

11 foyer 12 foyer do auditório 13 auditório
14 praça da língua 15 terraço

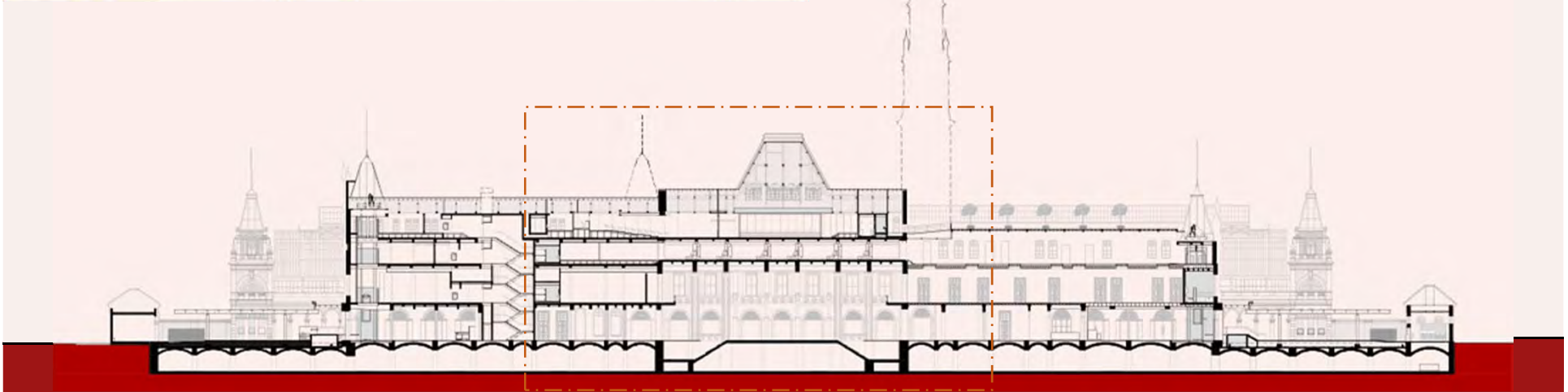
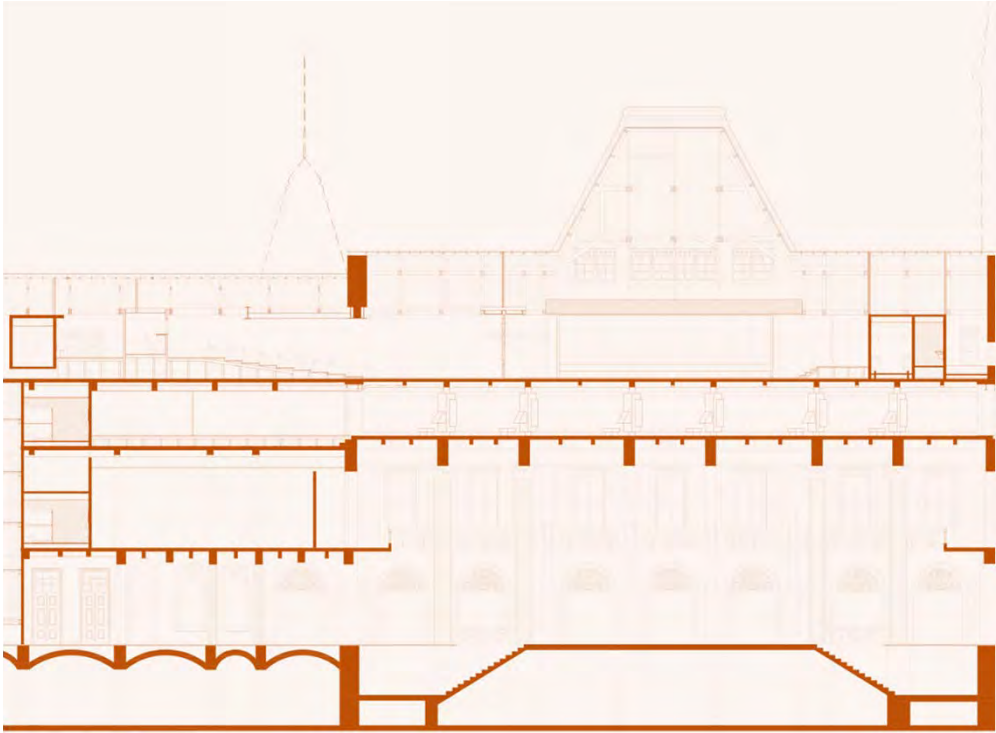

CORTE A
SECTION A

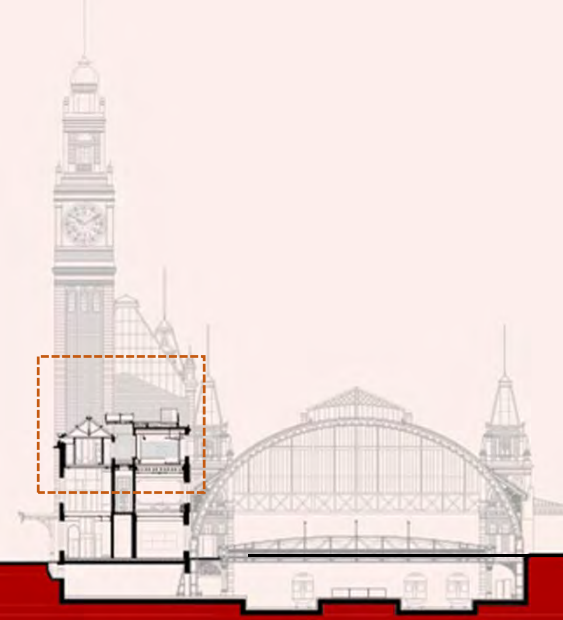
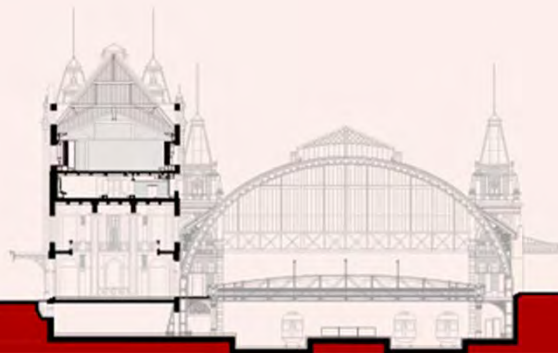

CORTE B
SECTION B

CORTE C
SECTION C













natura inédita, encontraram
que falavam línguas
loque de culturas, nasceu
ou o idioma português na
em o Oriente no século XVI.
império, inclusive o Brasil,
e oficial. Outras regiões,
vestígios das andanças da
sa. Essas regiões -
e Ásia - foram empulso-
eficiadas pelo português
portuguesa tem viajado
nigrantes - portugueses,
moçambicanos e
comunidades numerosas
e, nossa língua comum à
ções de pessoas em todas







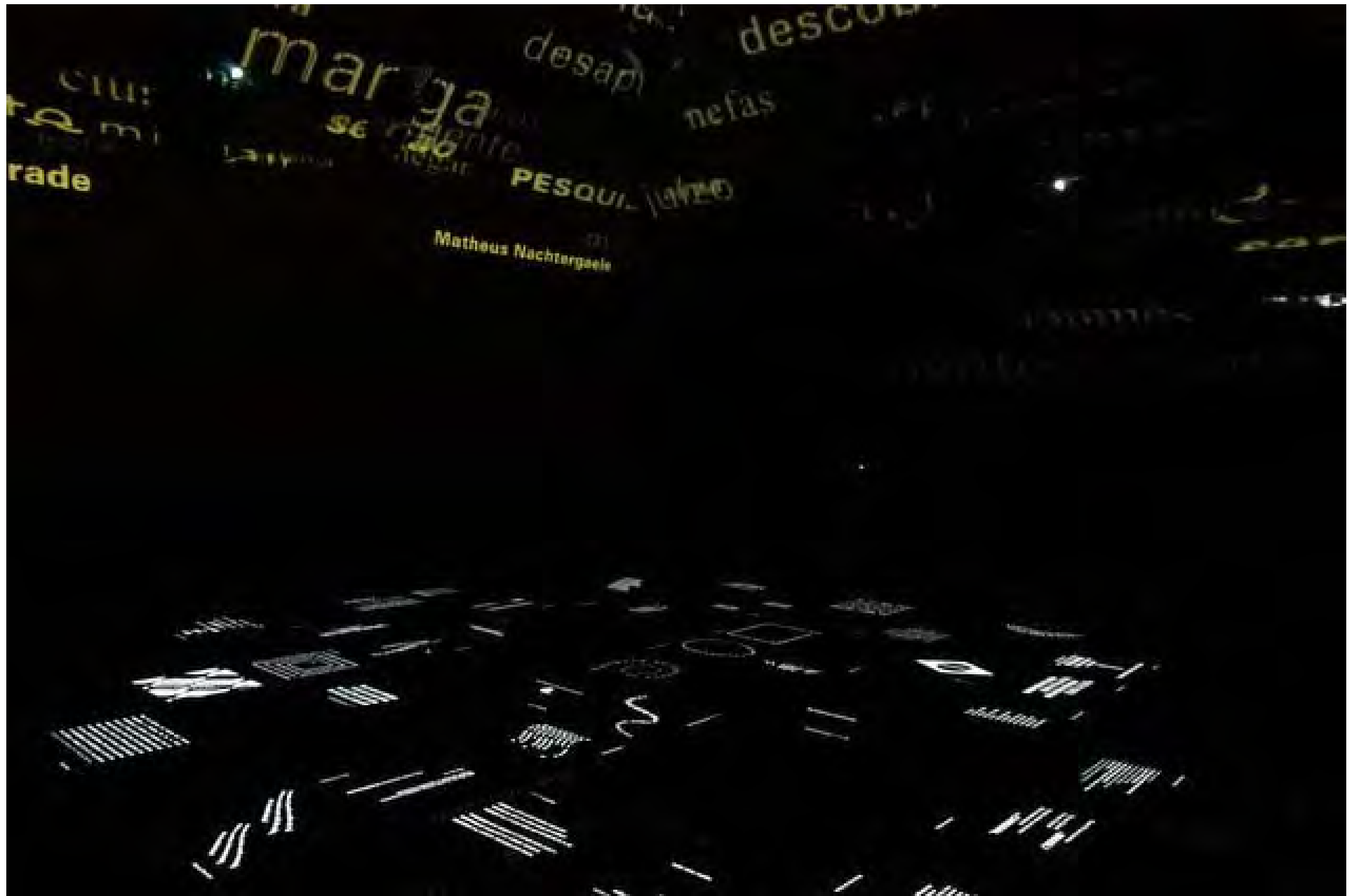



LOCALIZAÇÃO



rua do gasômetro

MHSP

rua maria domitila

rua da figueira

palácio das indústrias | CATAVENTO

terminal dom pedro

pátio do colégio







CASA DAS RETORTAS
FOTOS ANTERIORES AO INÍCIO DA OBRA

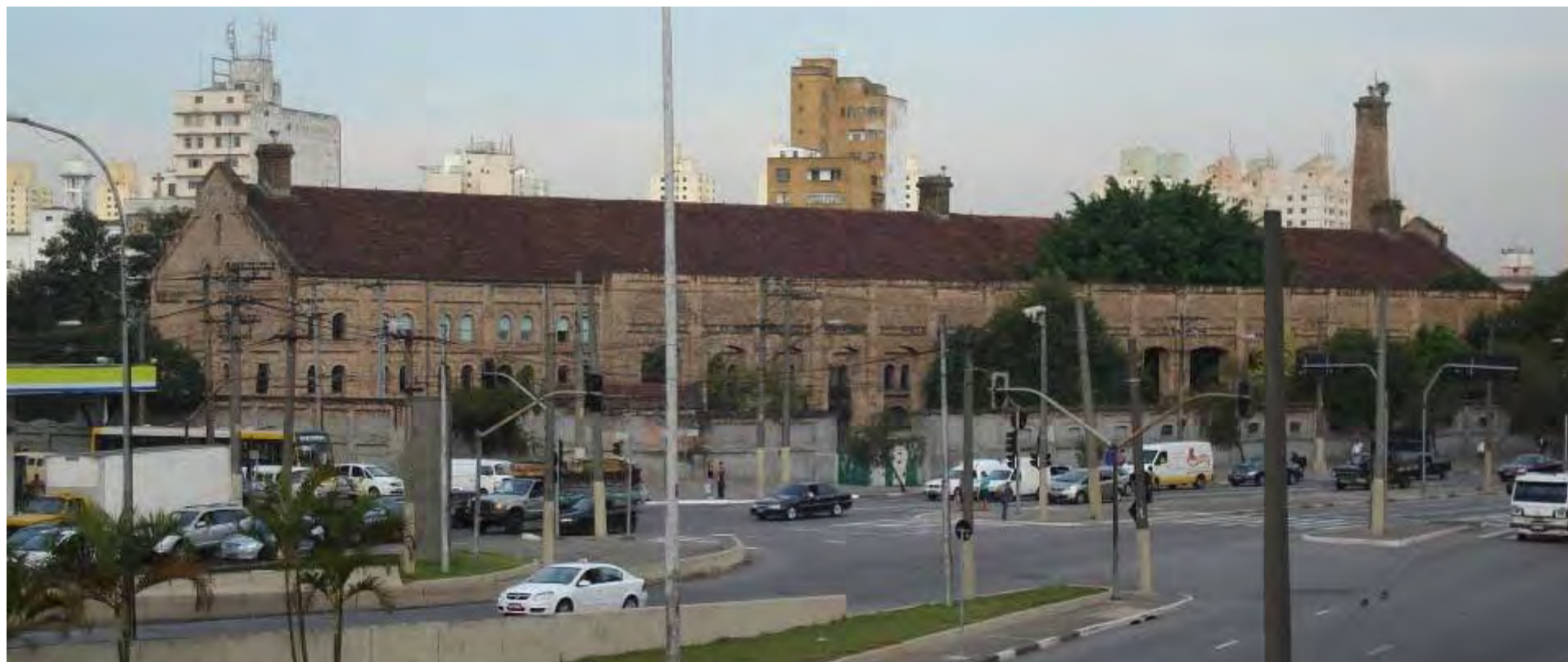



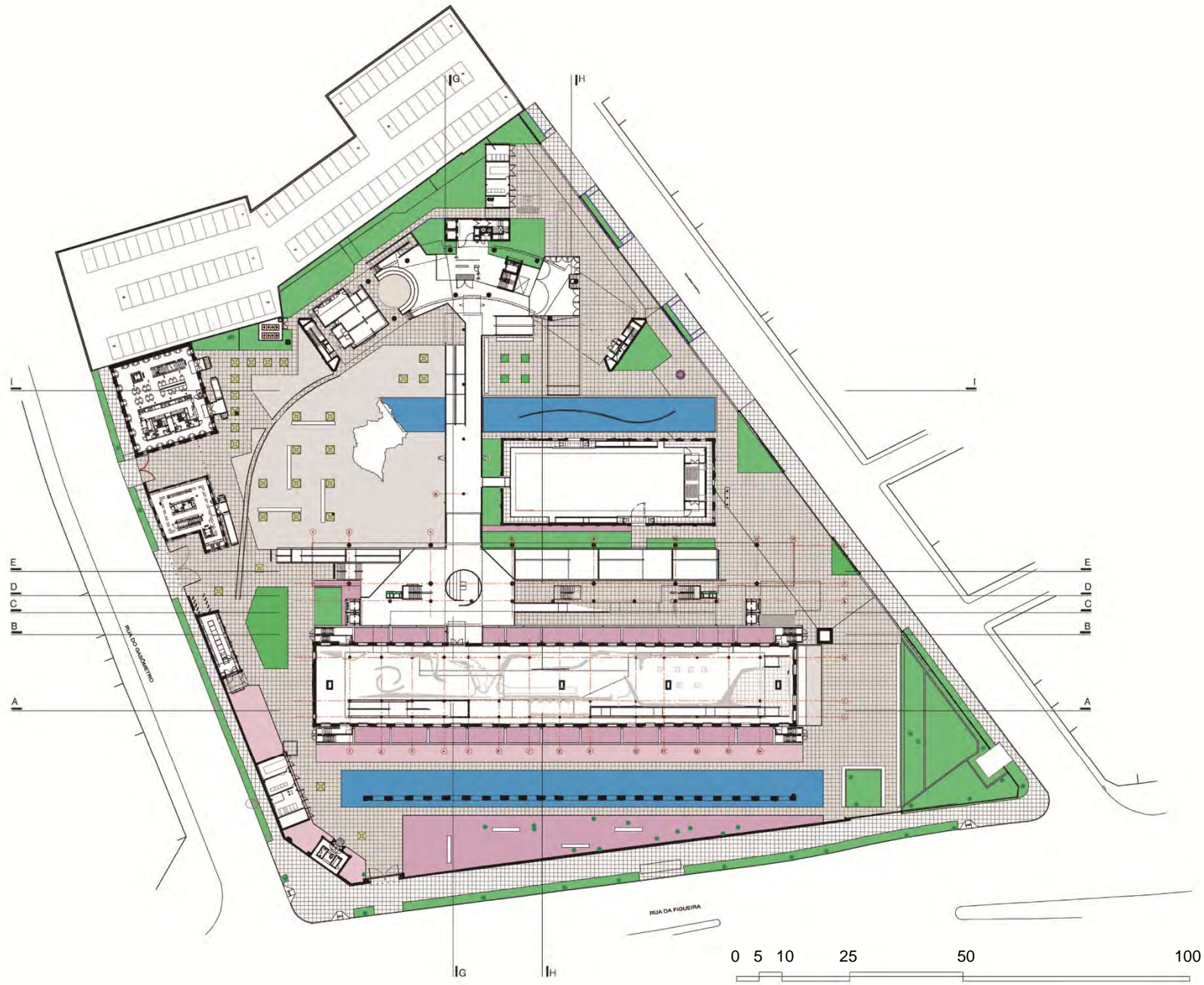

PLANTA cota 726

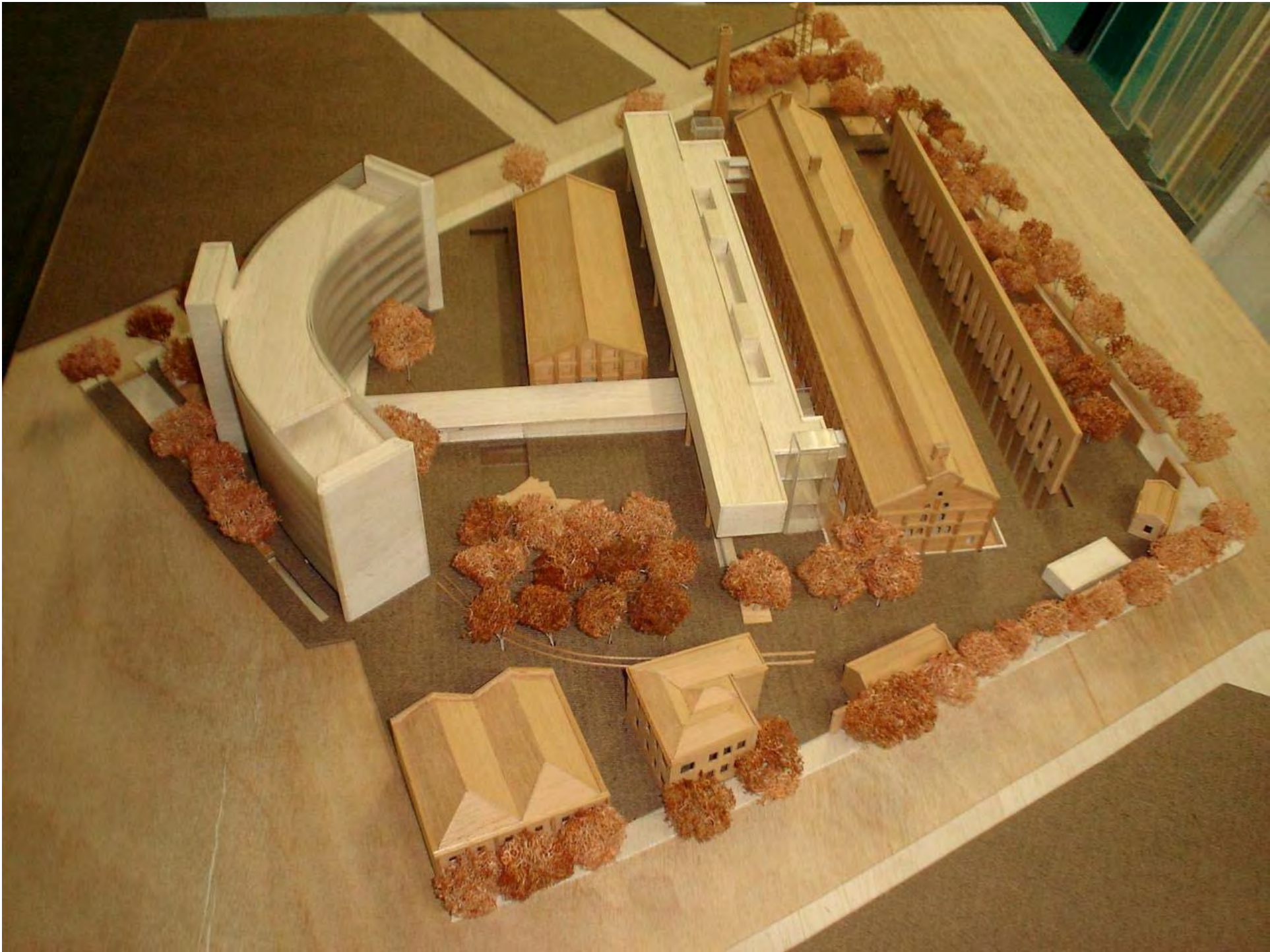





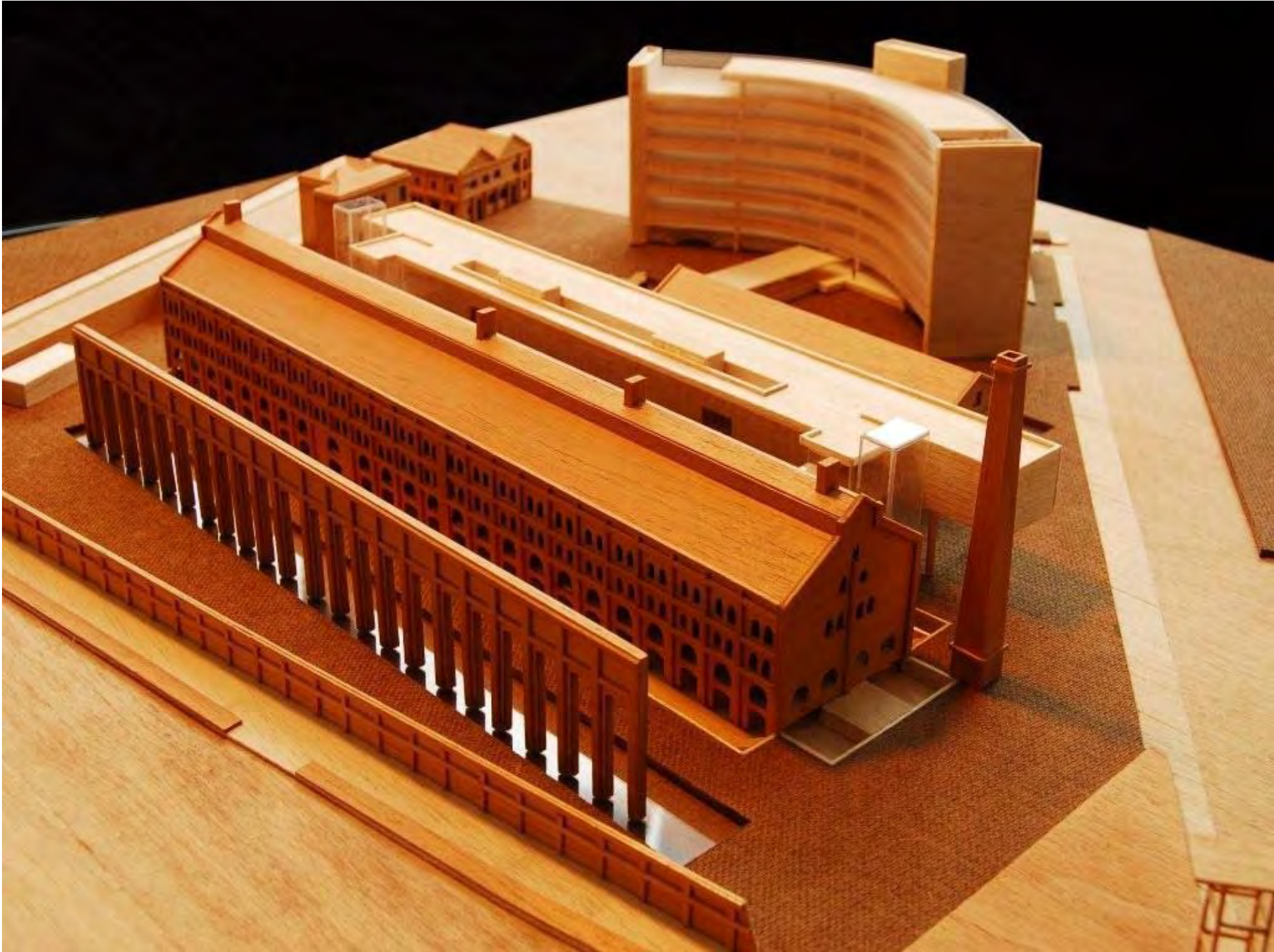

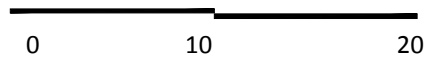
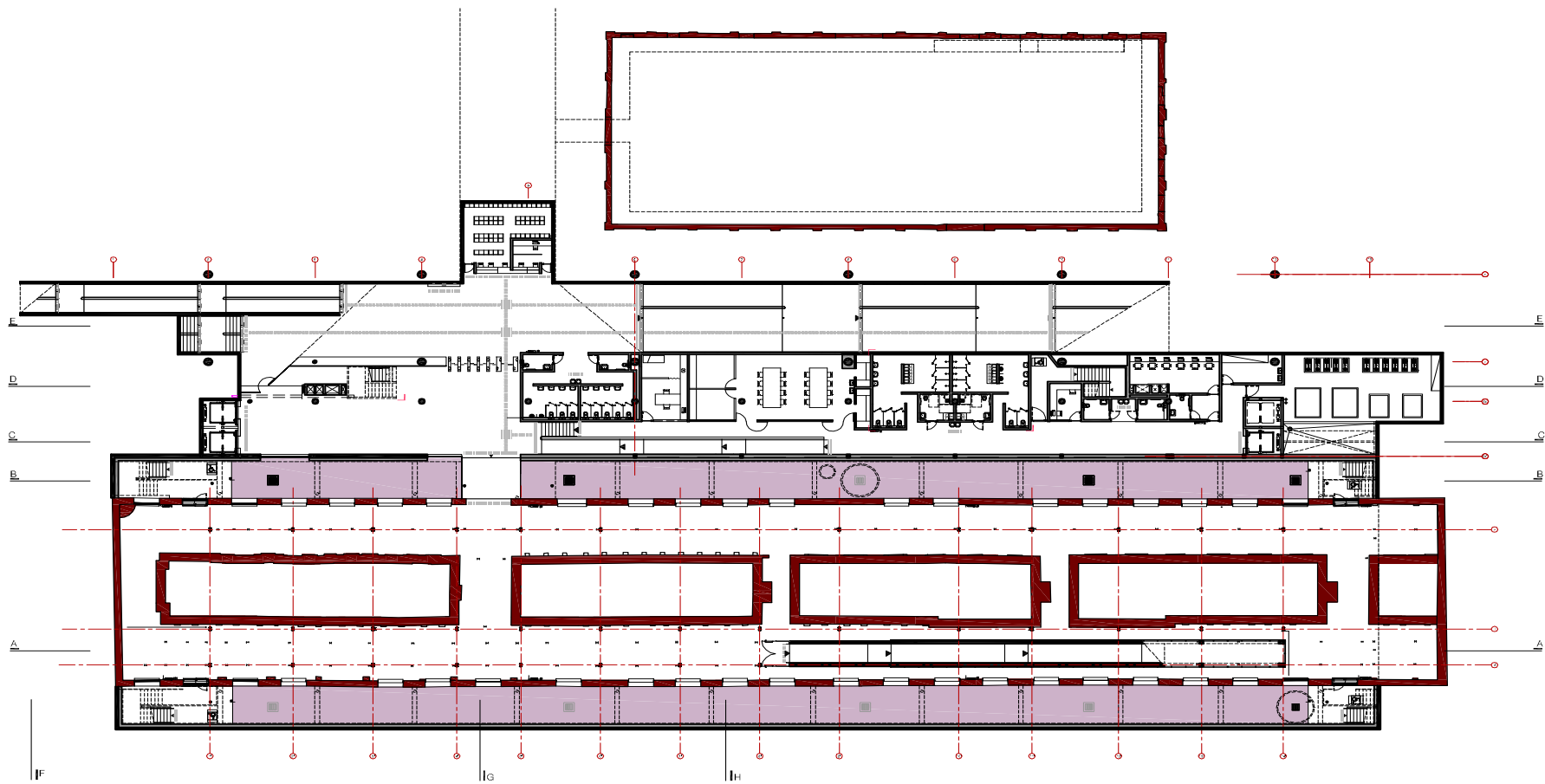

PLANTA cota 723
retortas



As Ju

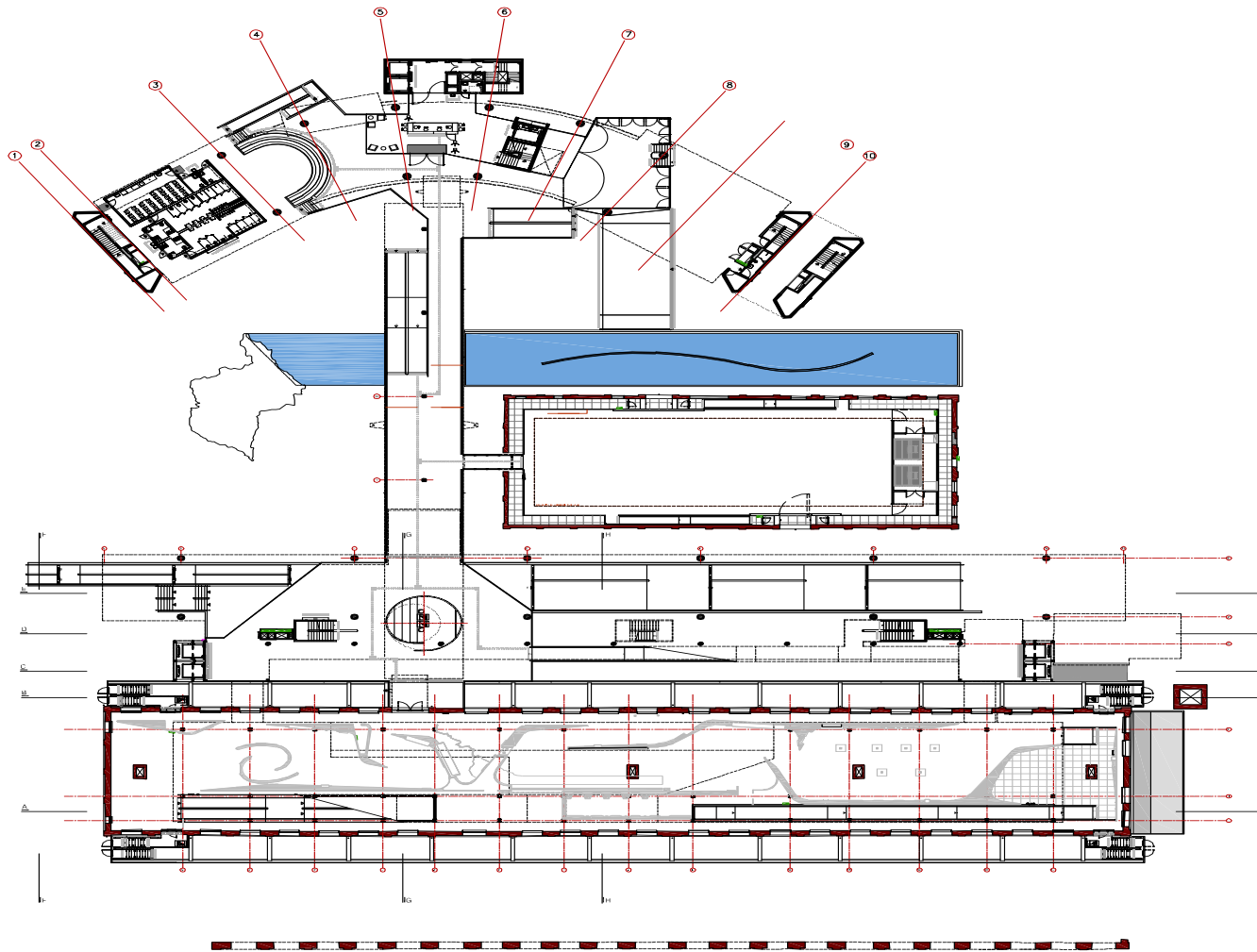

PLANTA cota 726
retortas



As J

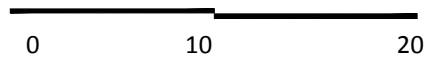
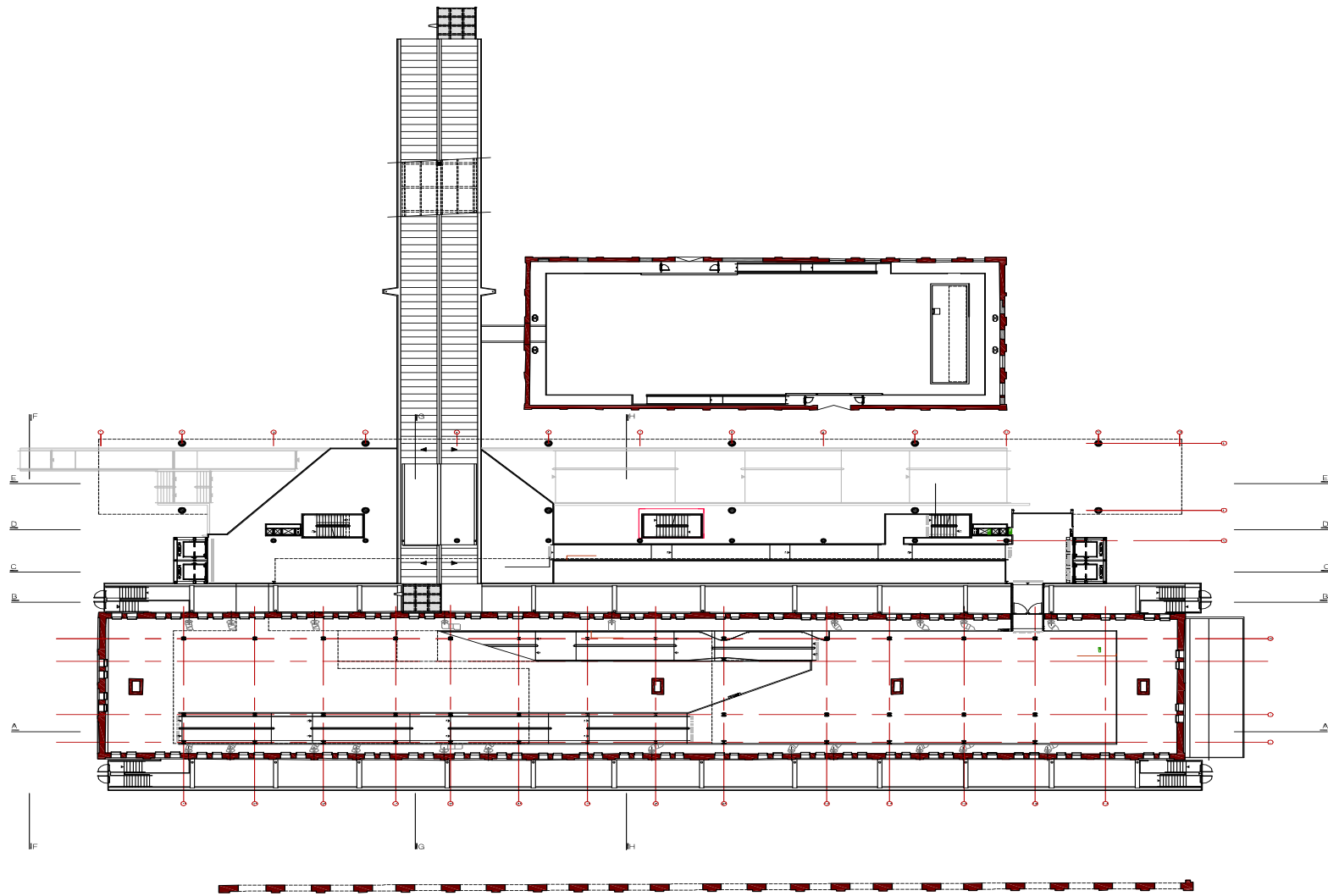

PLANTA cota 729
retortas



As J

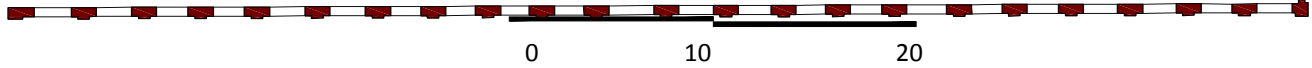
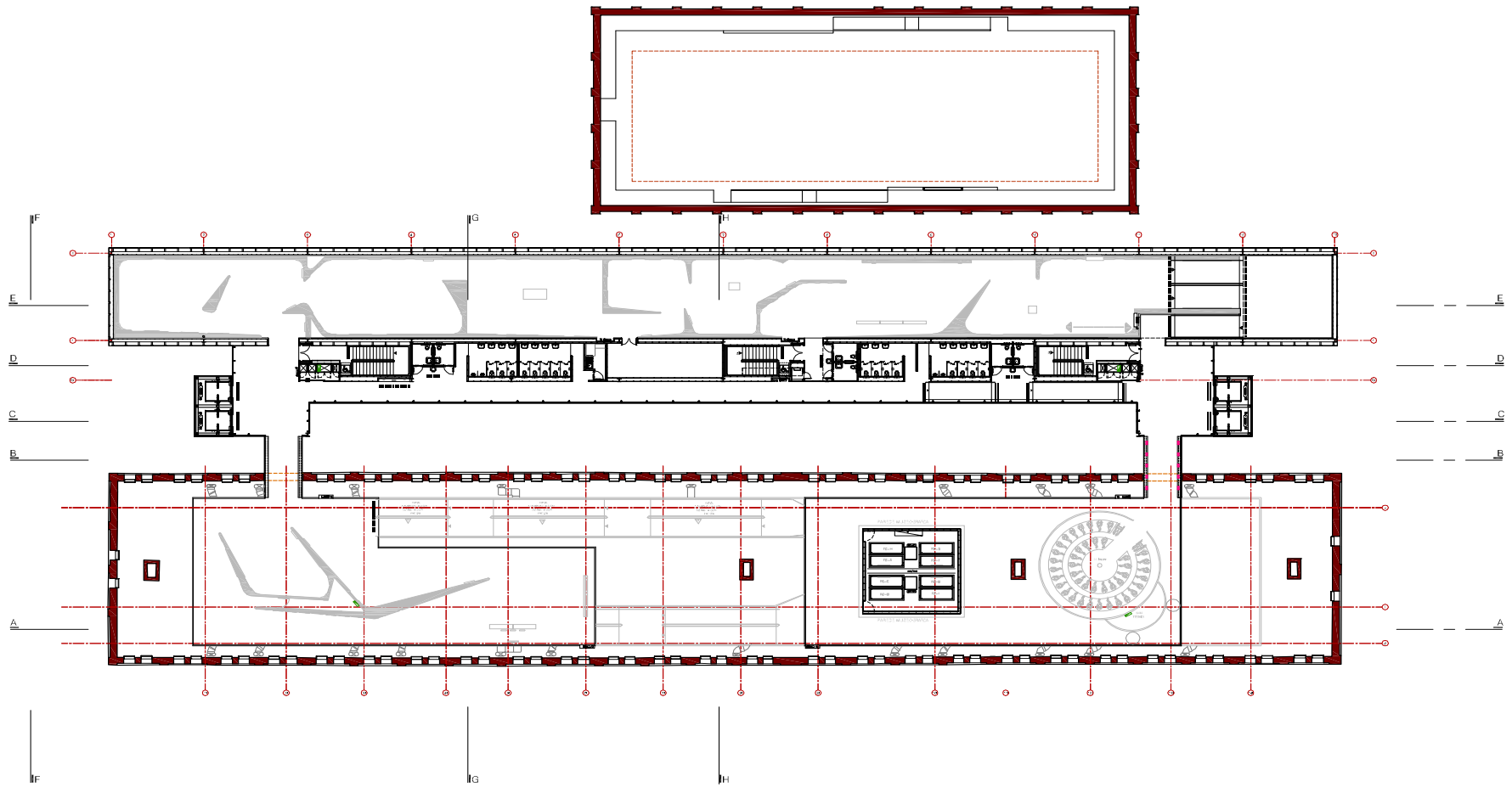

PLANTA cota 732
retortas



Handwritten signature or initials.

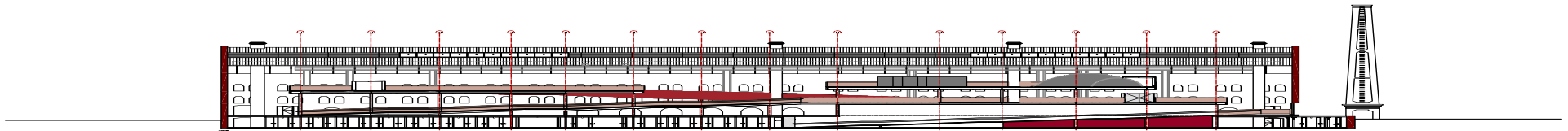

0 10 20

CORTE a

As for

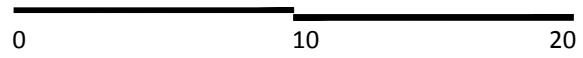
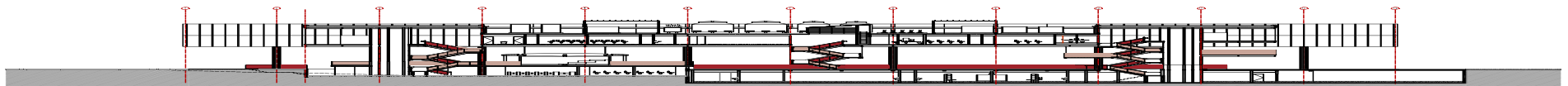

CORTE d

As for





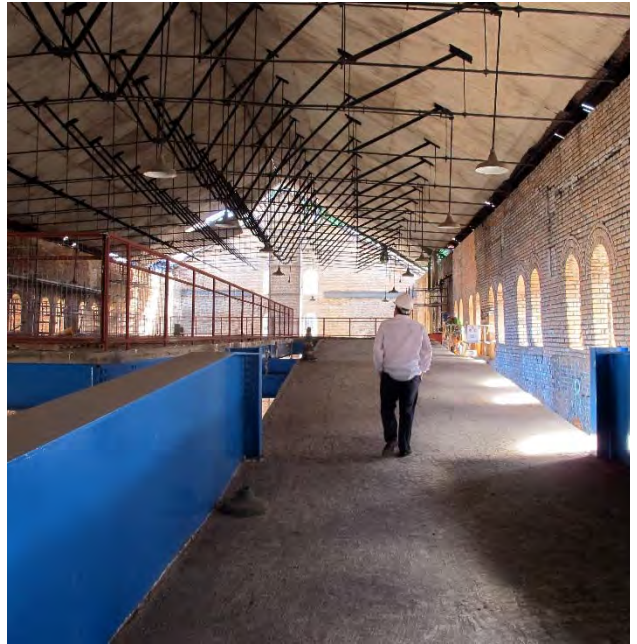
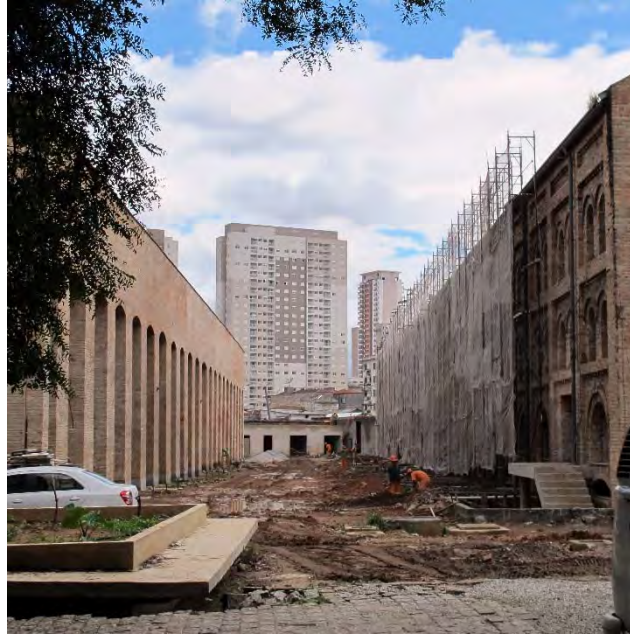

EDIFÍCIOS DO ENTORNO E SPDOC
FOTOS ANTERIORES AO INÍCIO DA OBRA



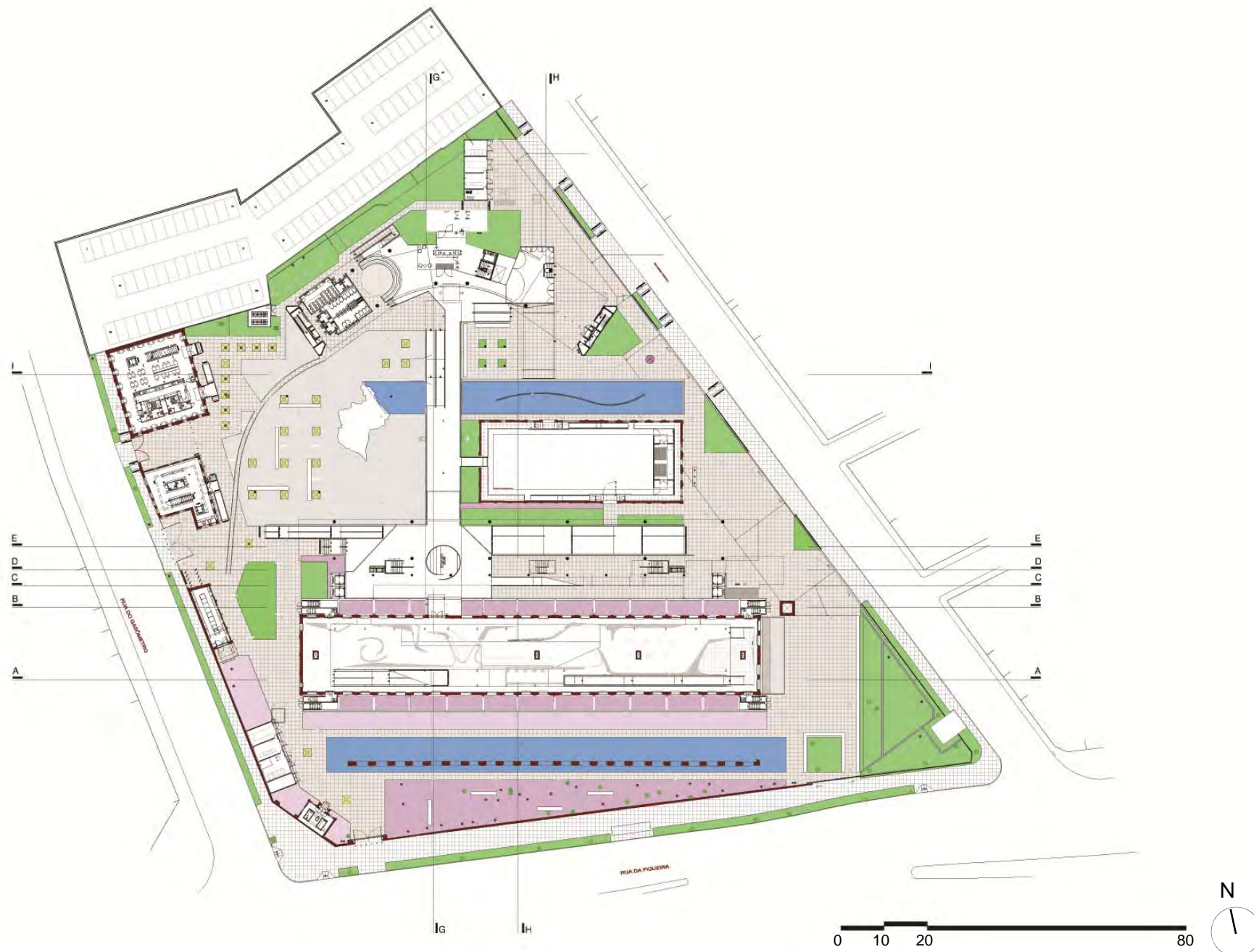

PLANTA cota 726



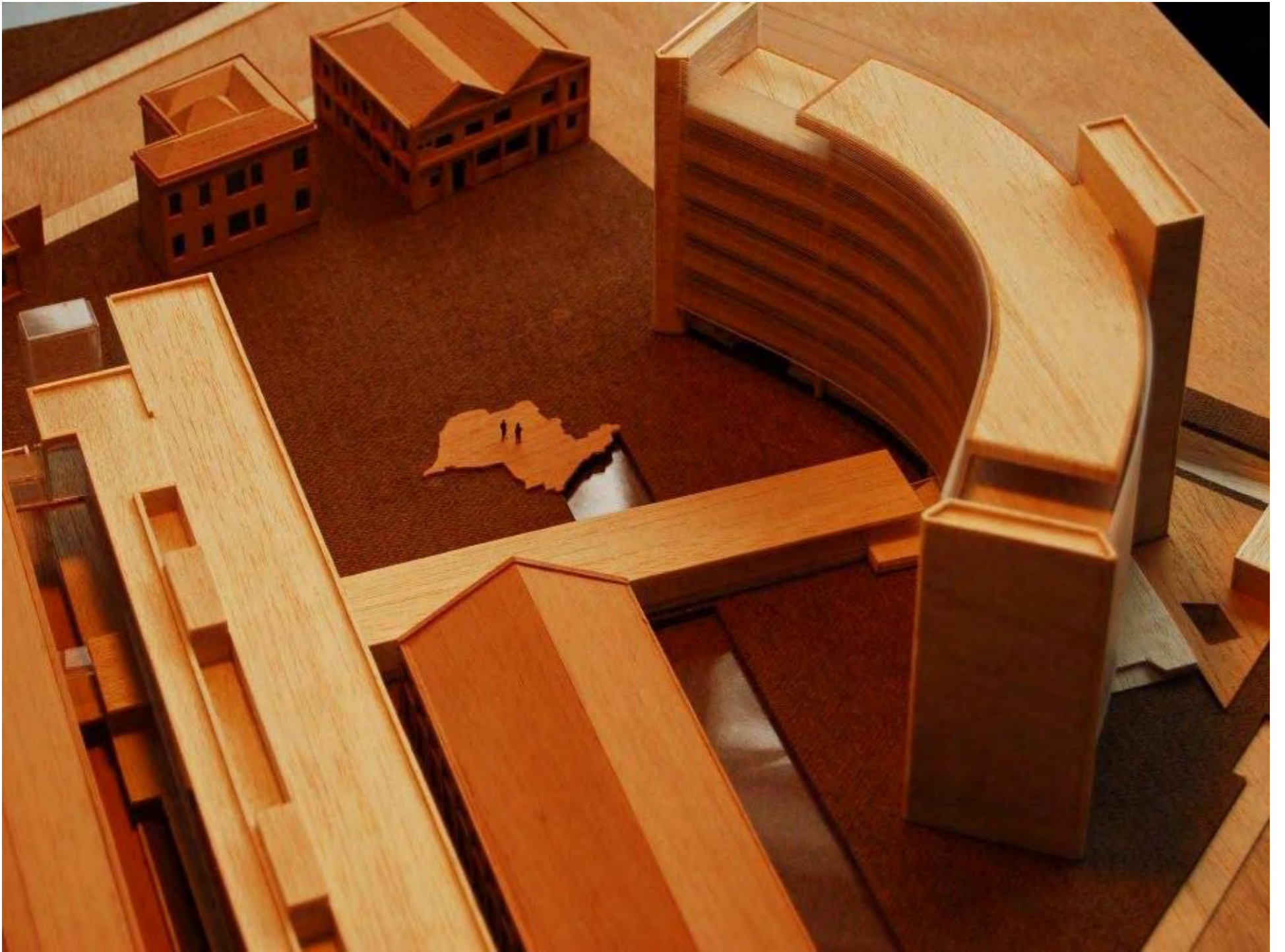

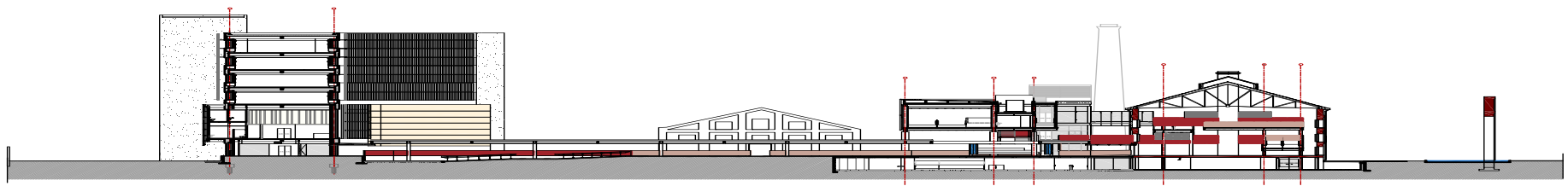

0 10 20

CORTE g

As for

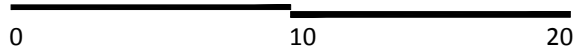
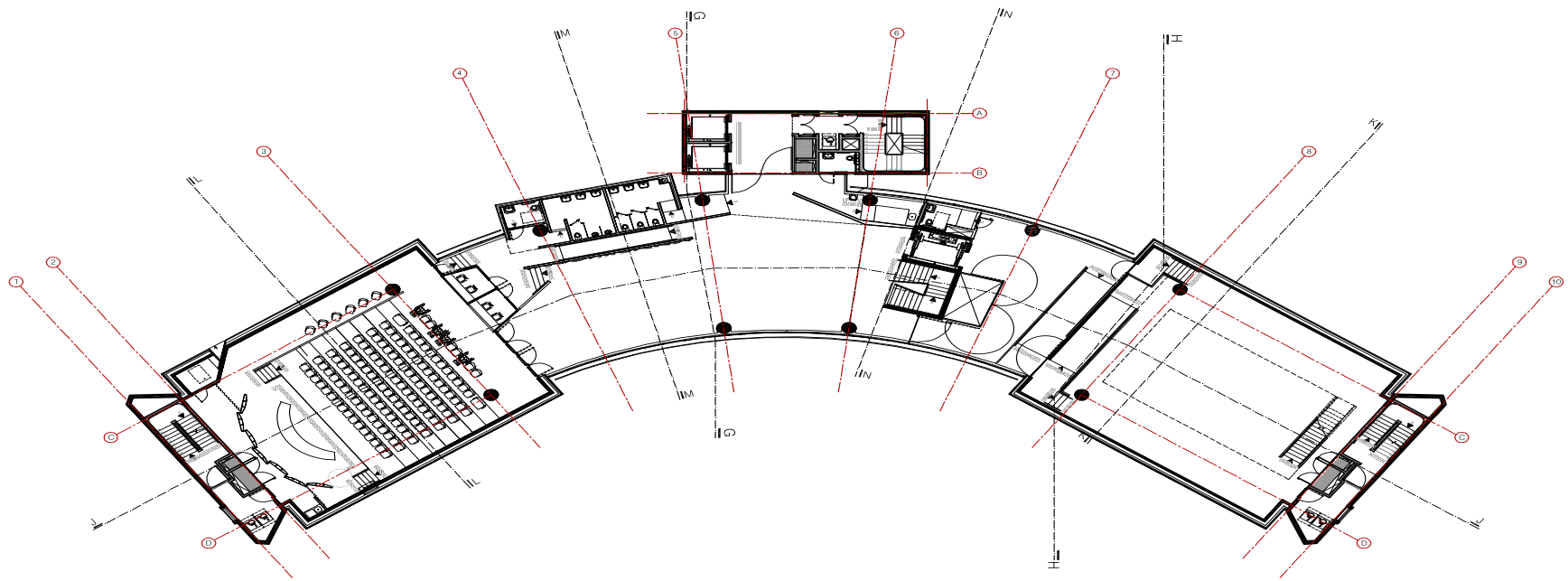

PLANTA cota 729
spdoc



Asfu

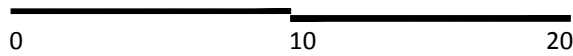
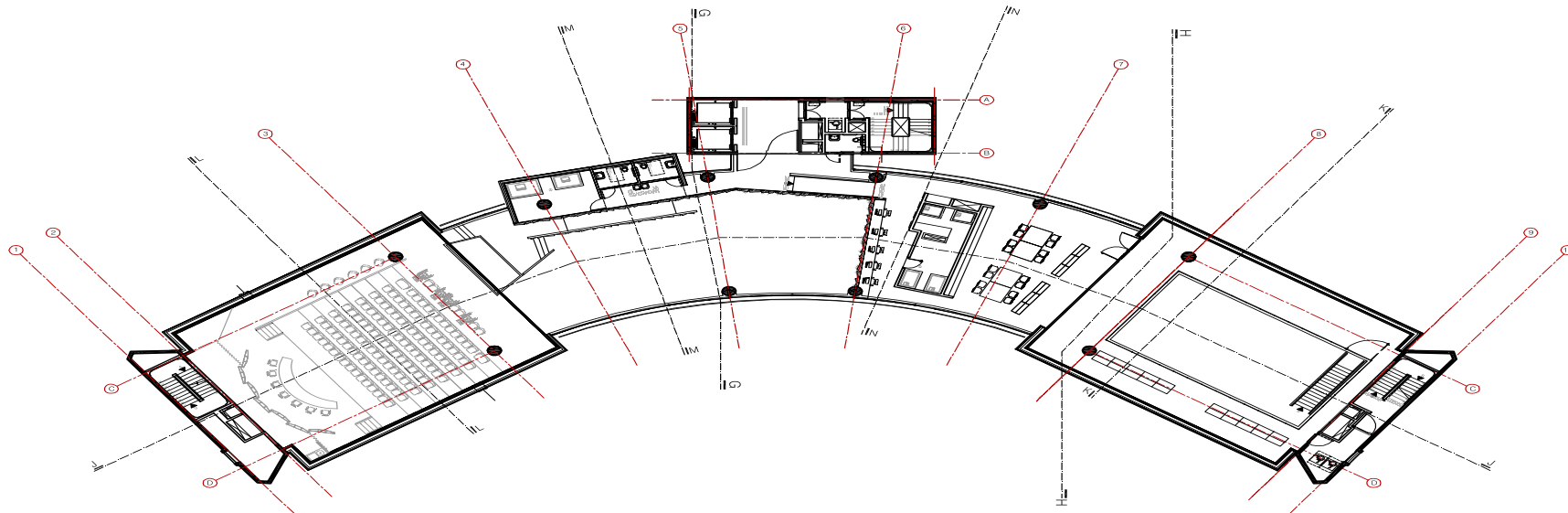

PLANTA cota 733
spdoc



Handwritten signature or initials.

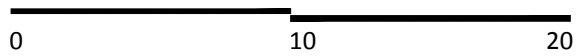
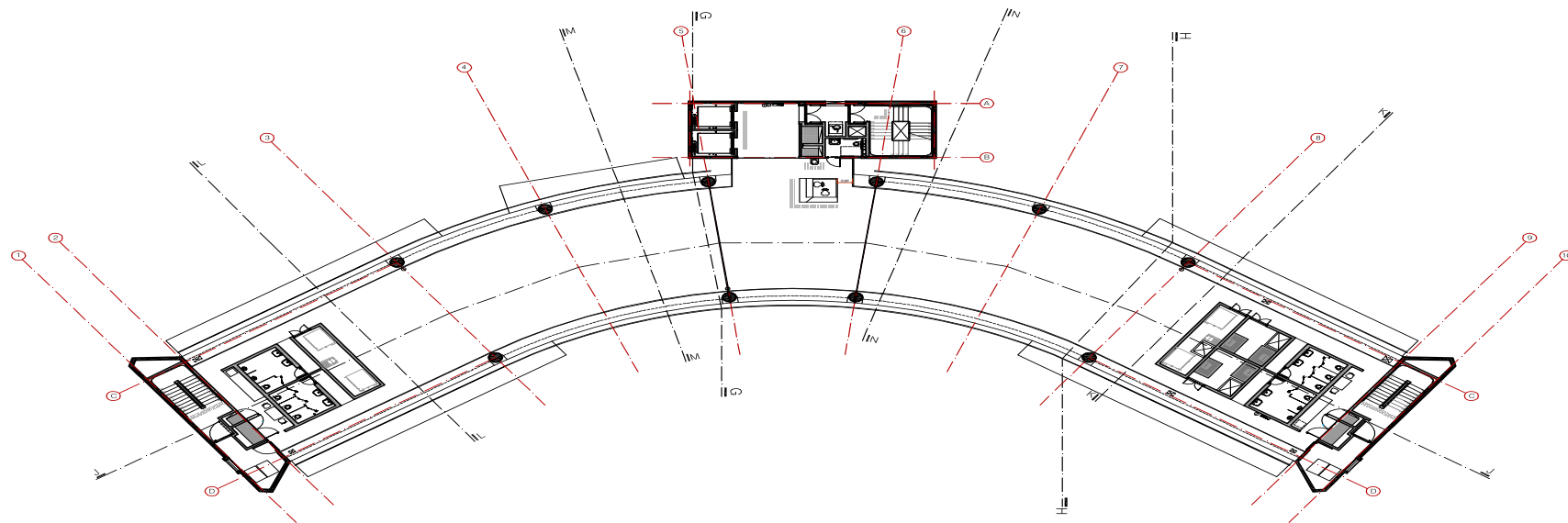

PLANTA cota 736
spdoc



A2 Ju

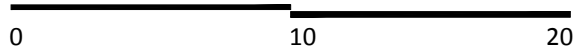
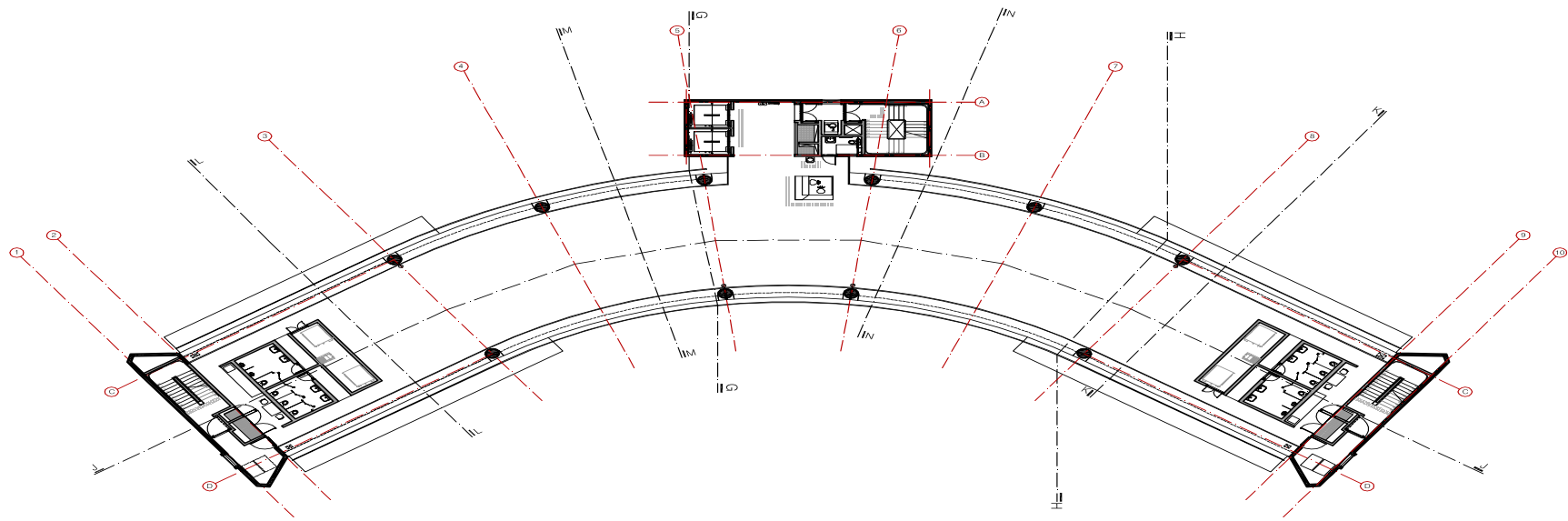

PLANTA cota 740
 spdoc / pavimento tipo



Asf

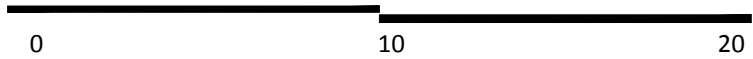
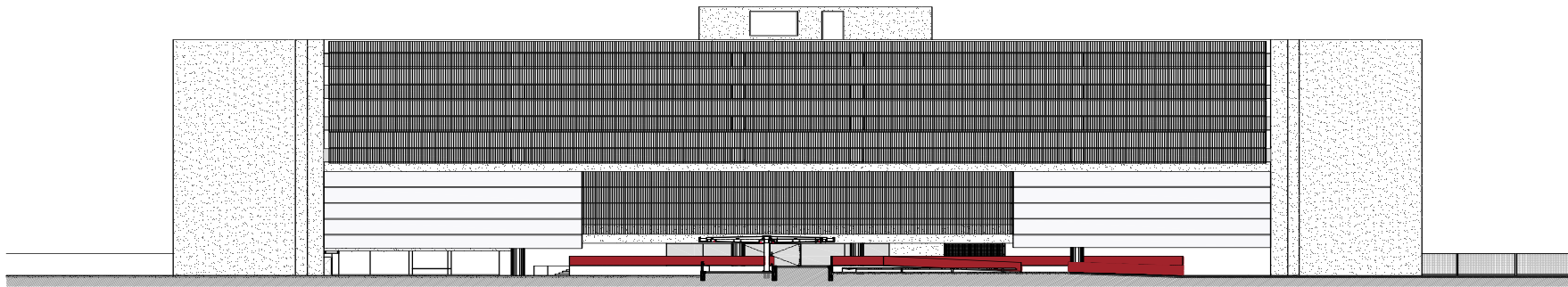

CORTE i

As for

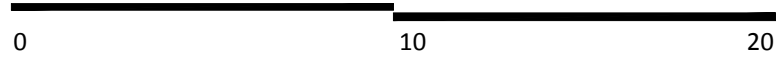
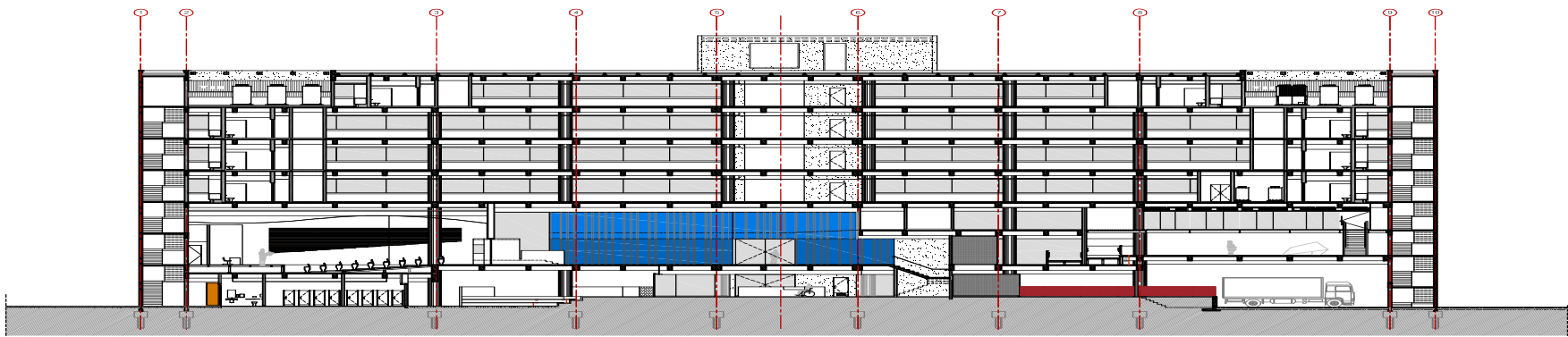

CORTE jj

As for

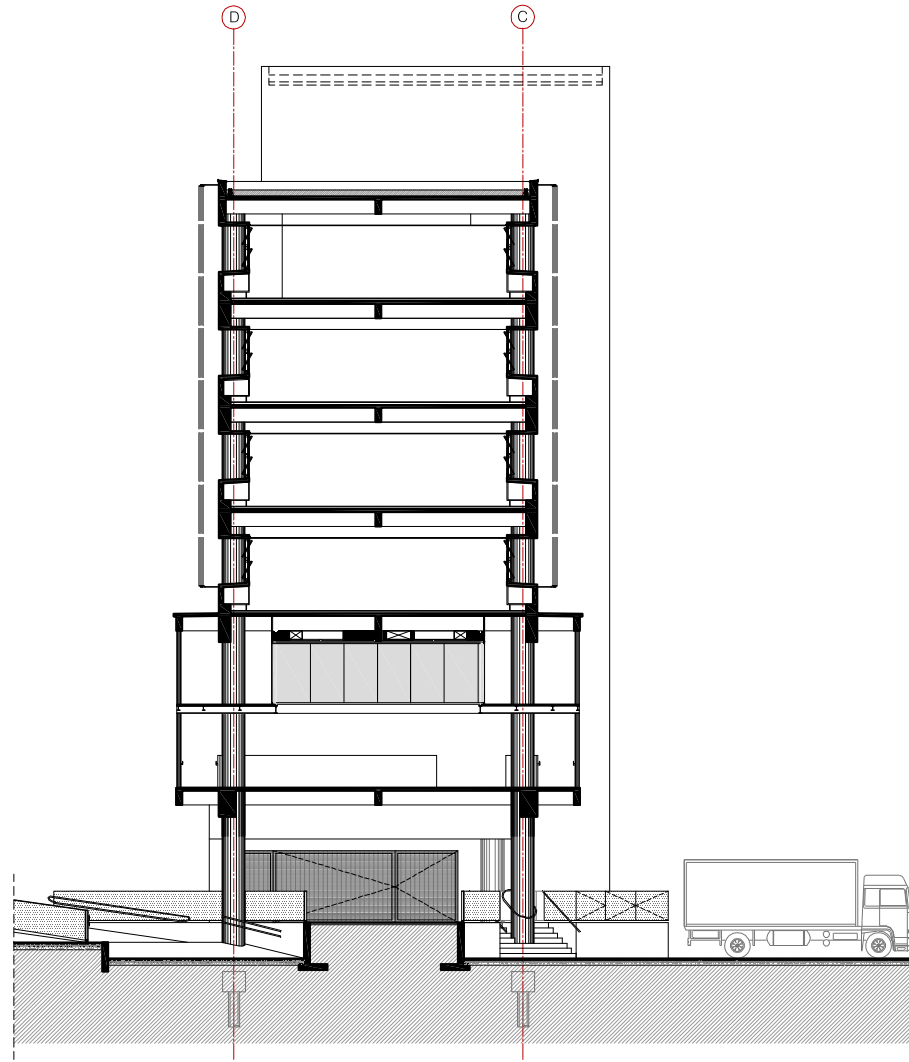

0 10 20

CORTE kk

As for









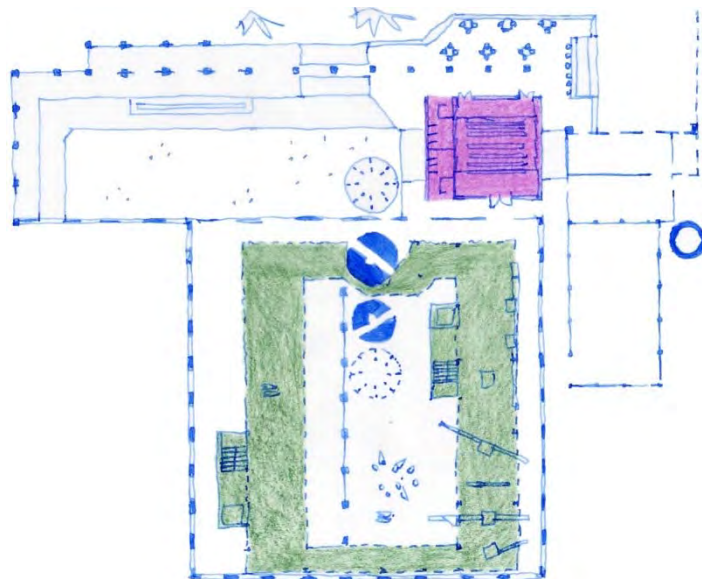
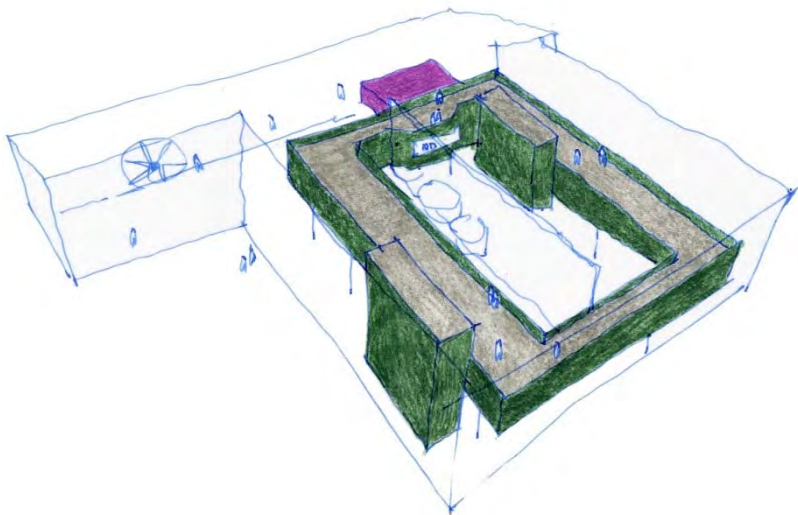

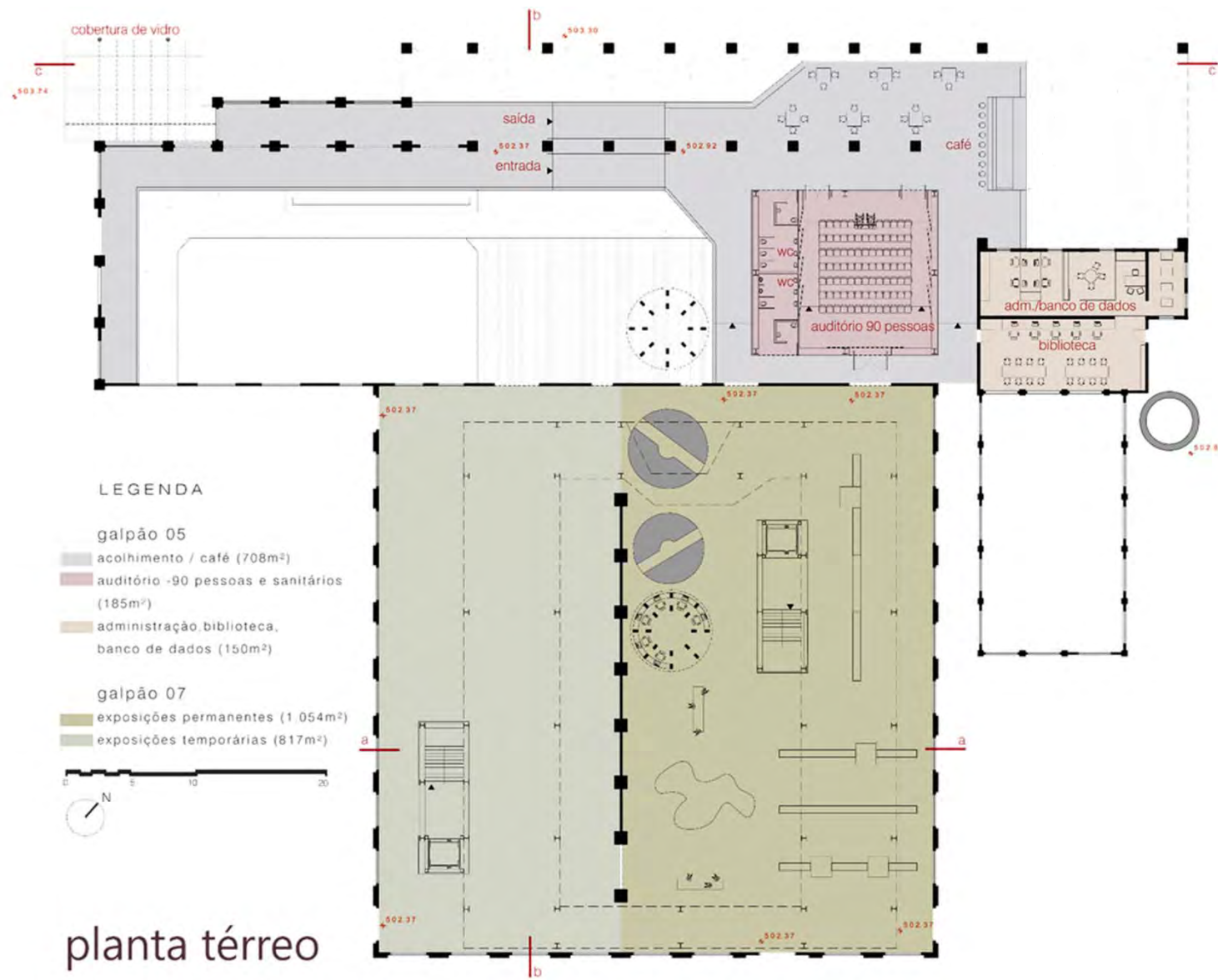

planta térreo





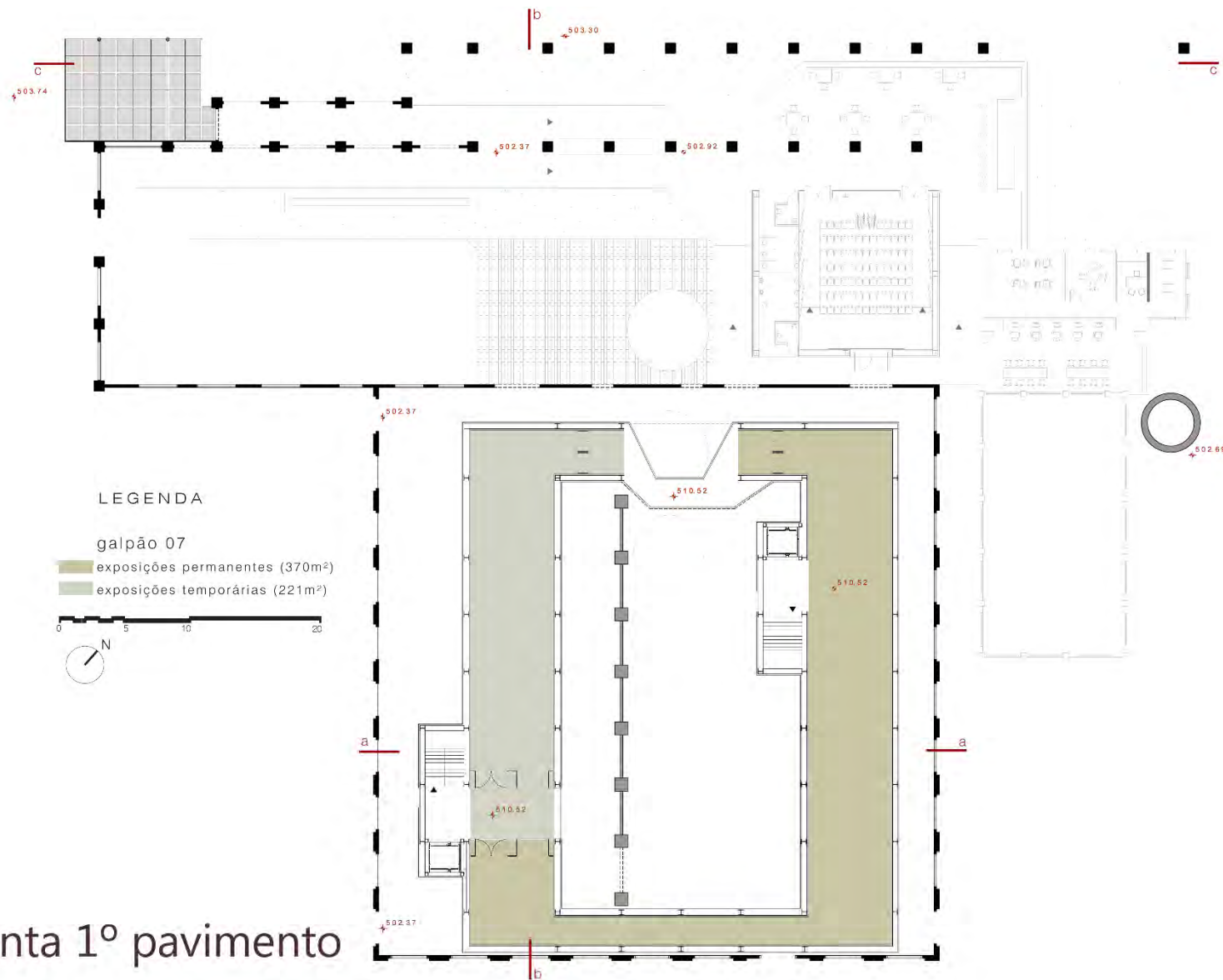

planta 1º pavimento

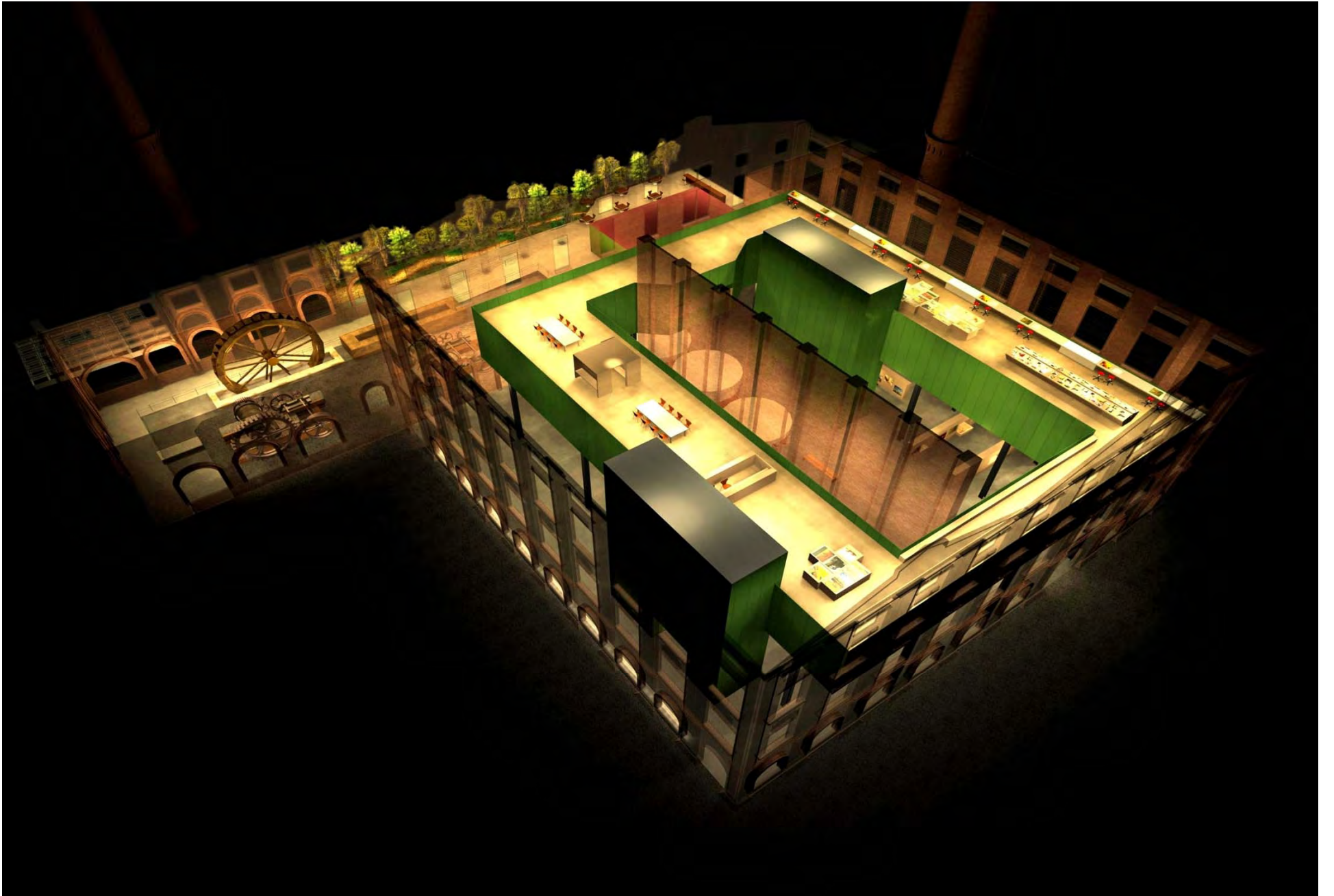



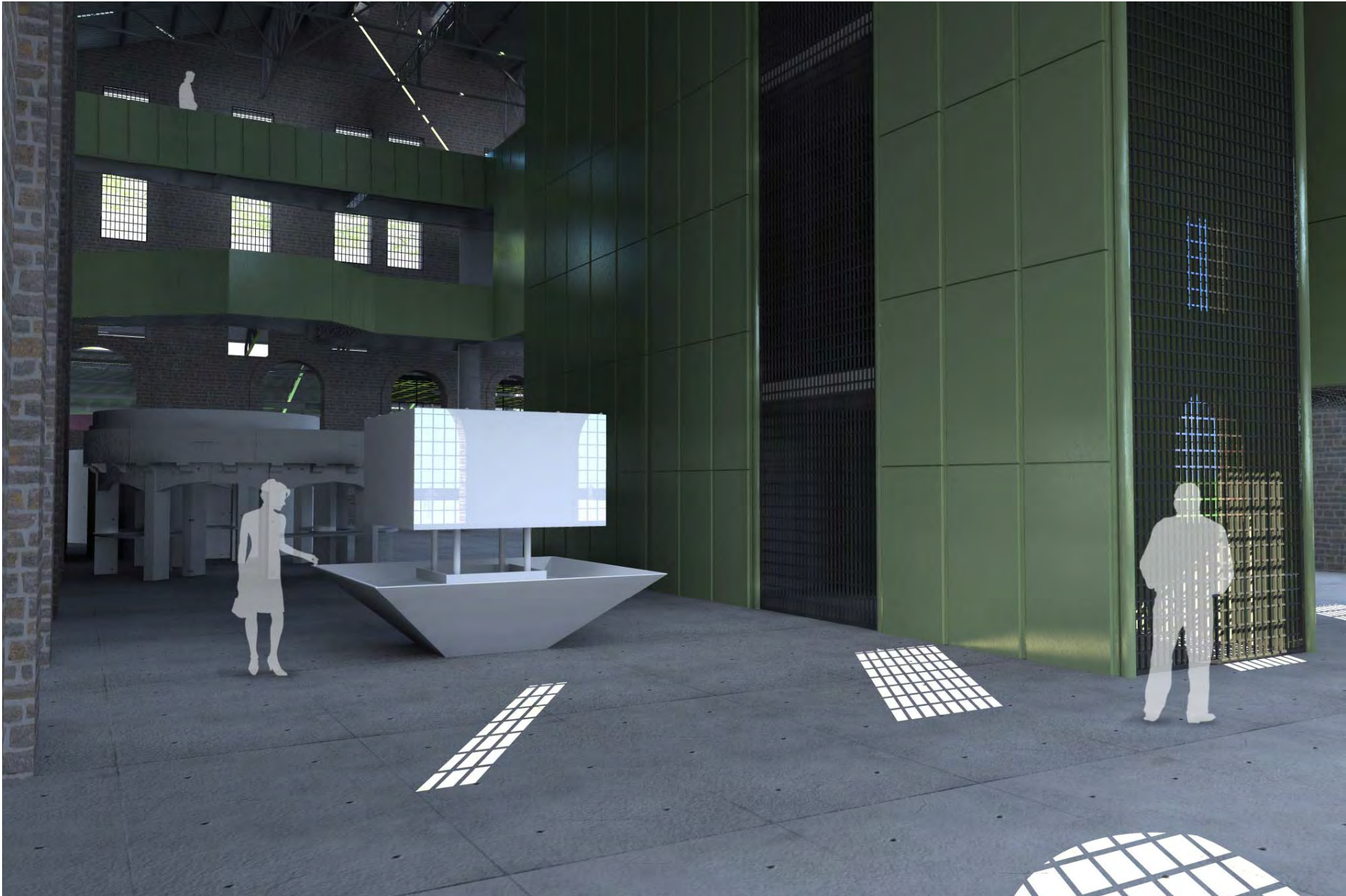



- exposições permanentes
- exposições temporárias



corte a



exposições temporárias



corte



corte c

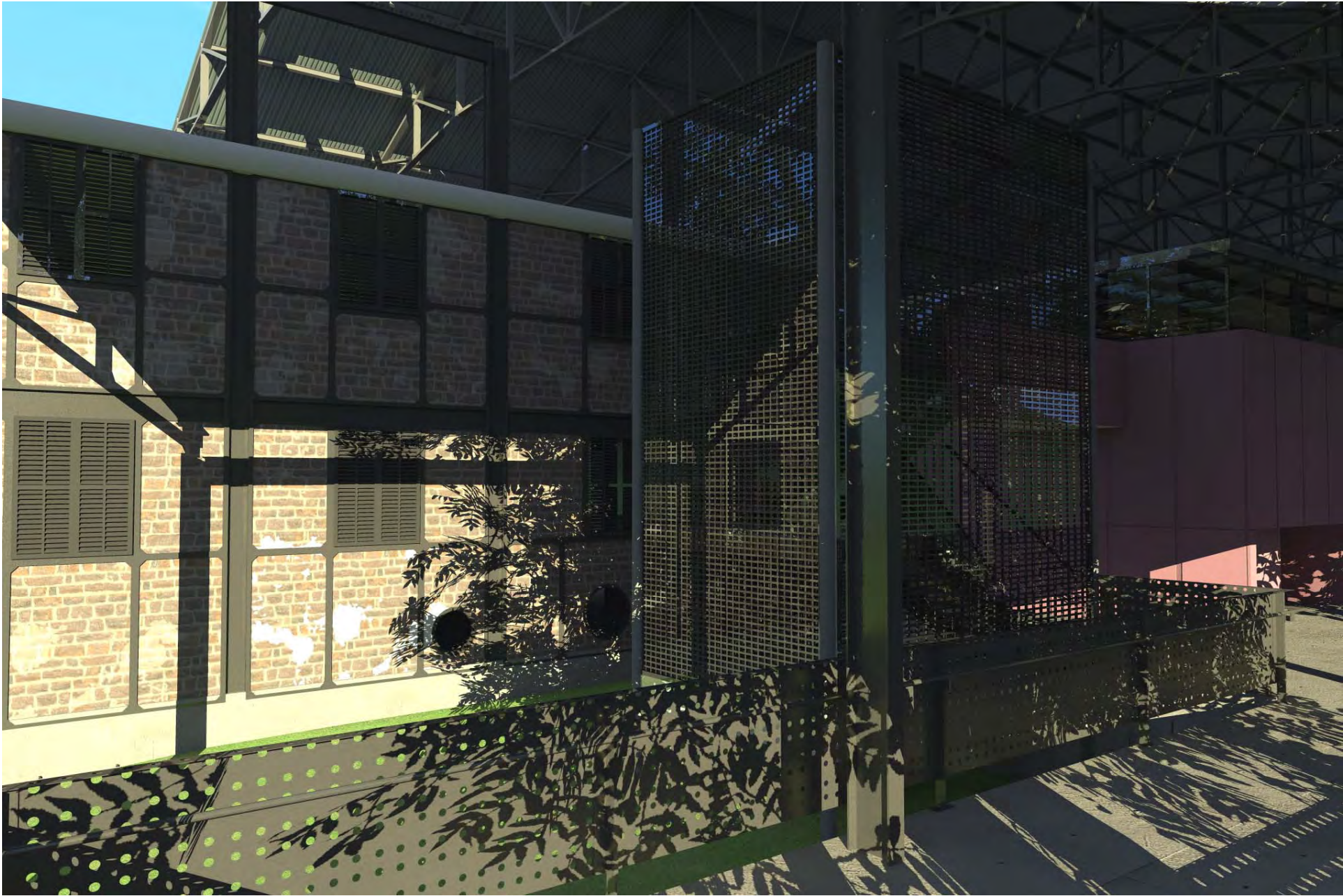





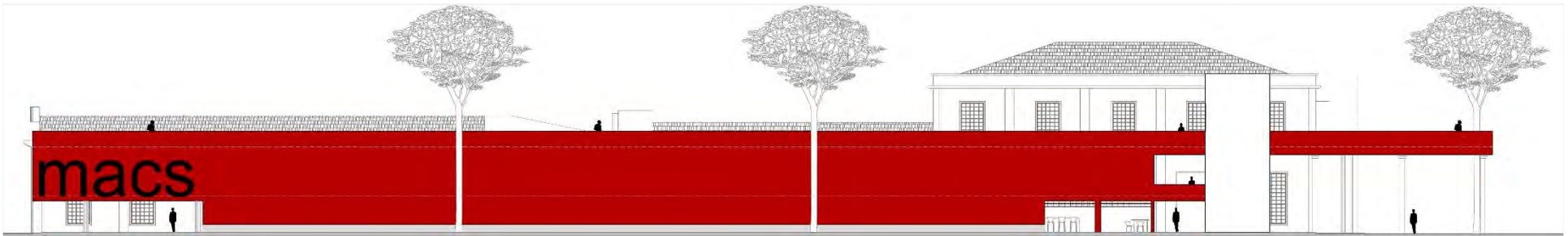
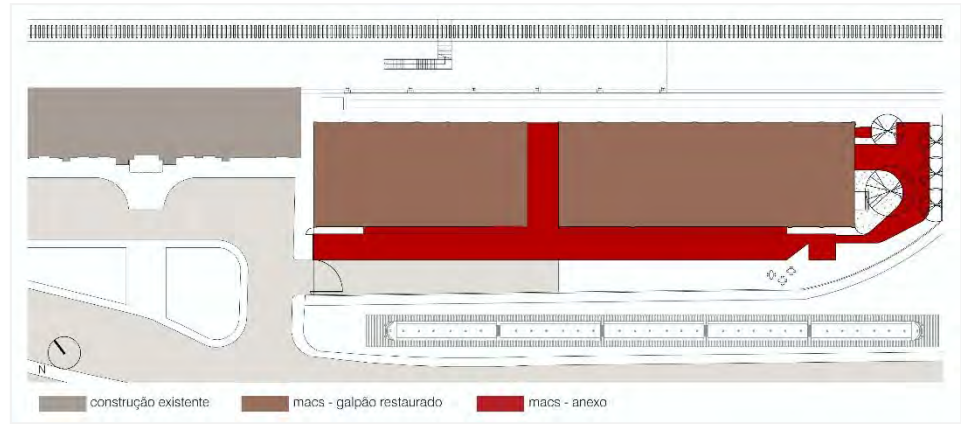
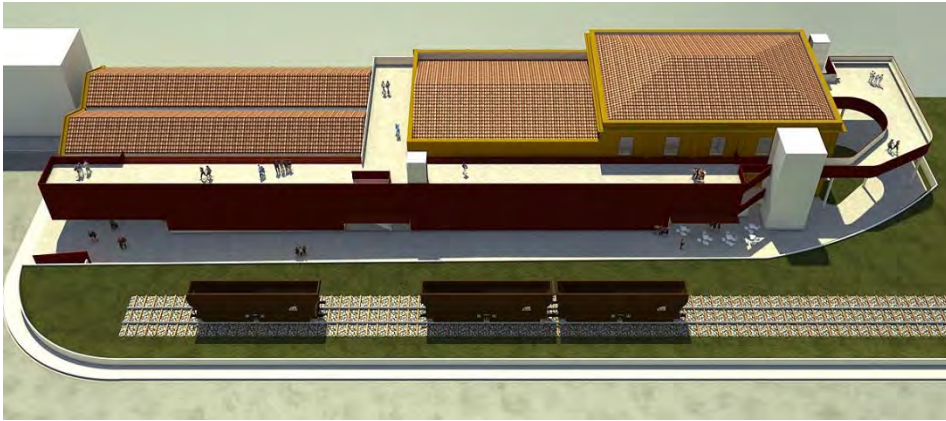

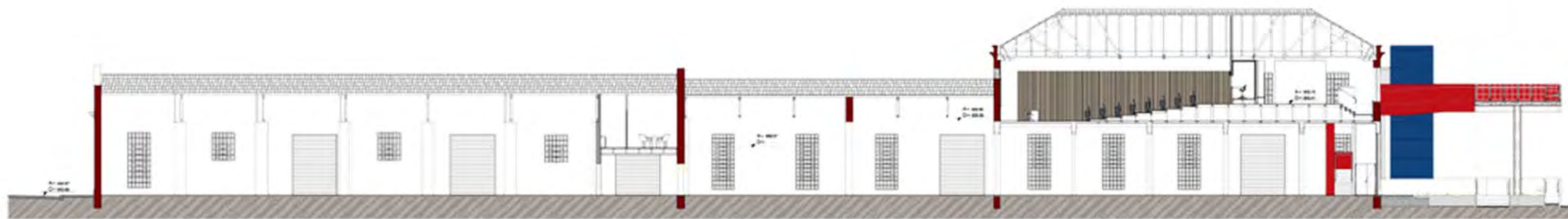

CORTE A



PLANTA TÉRREO

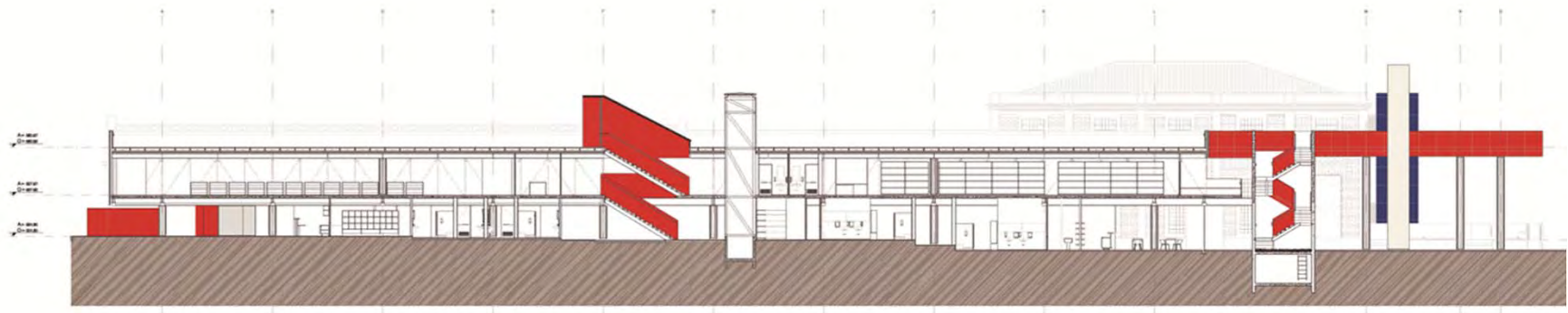

CORTE B

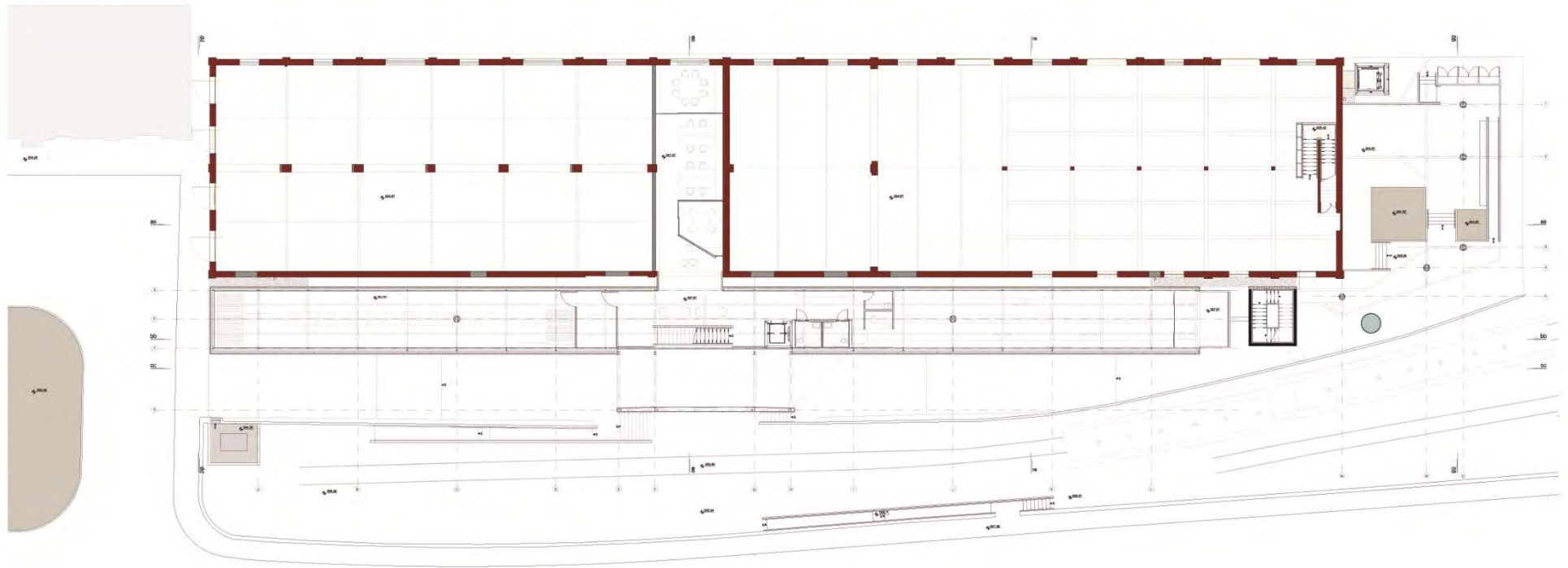

PLANTA PRIMEIRO PAVIMENTO

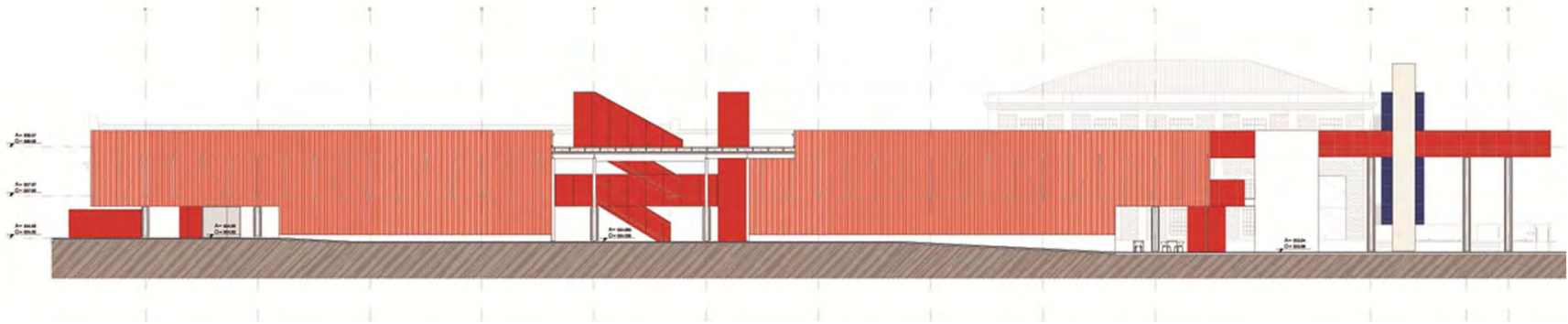

CORTE C

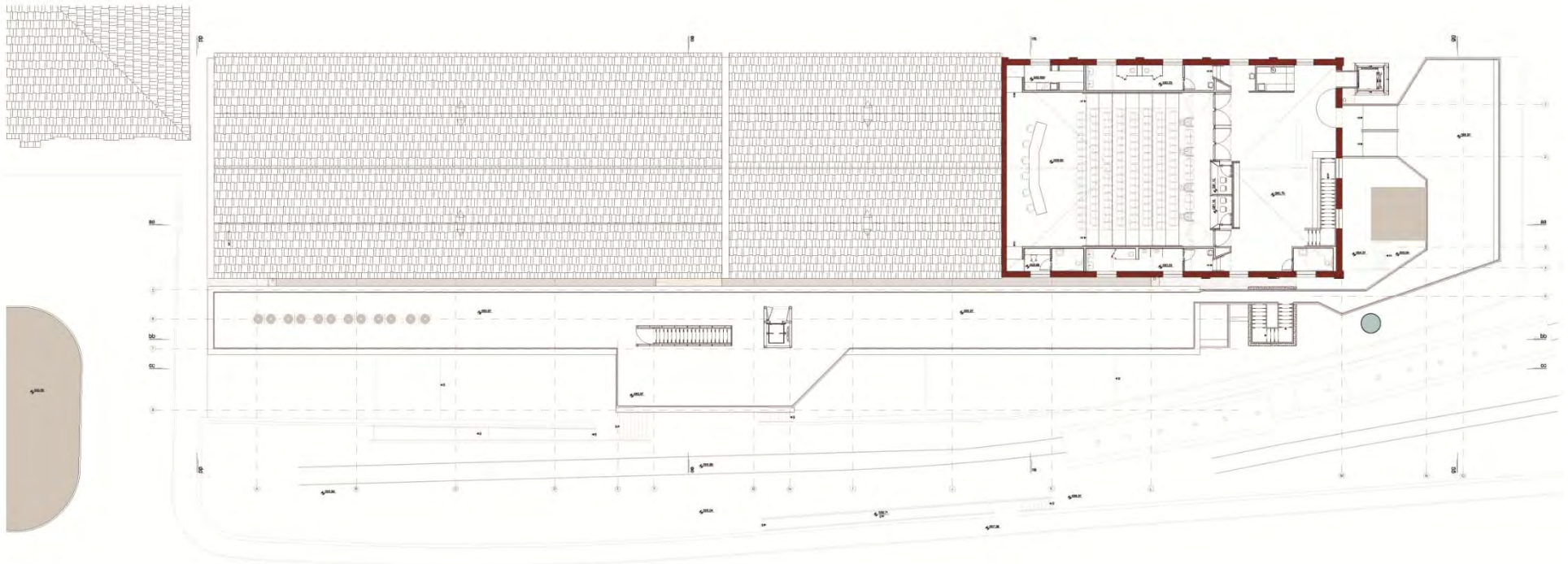

PLANTA SEGUNDO PAVIMENTO



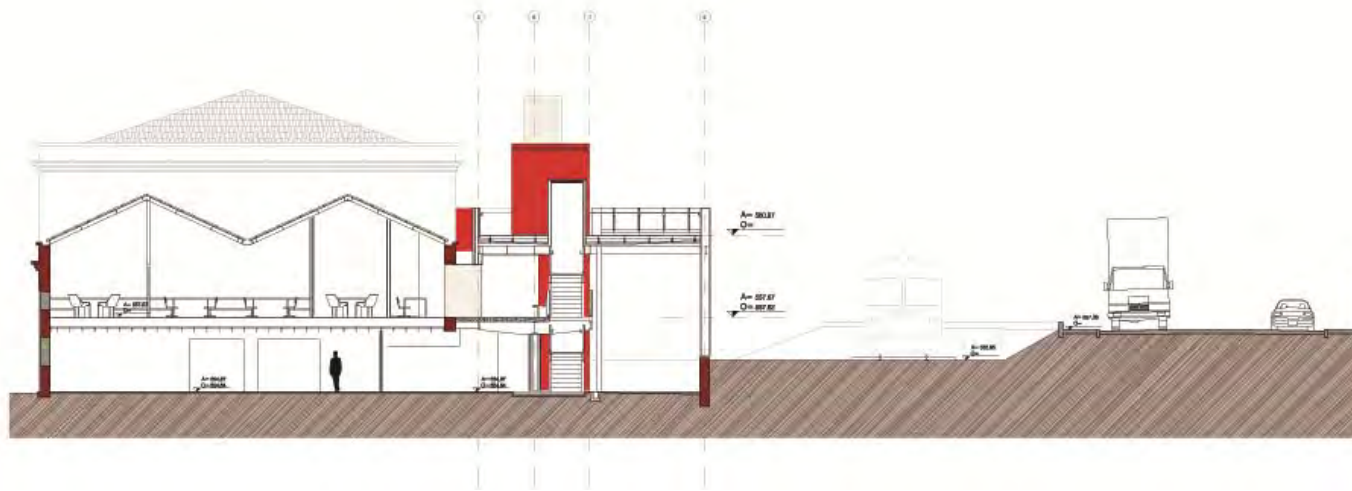
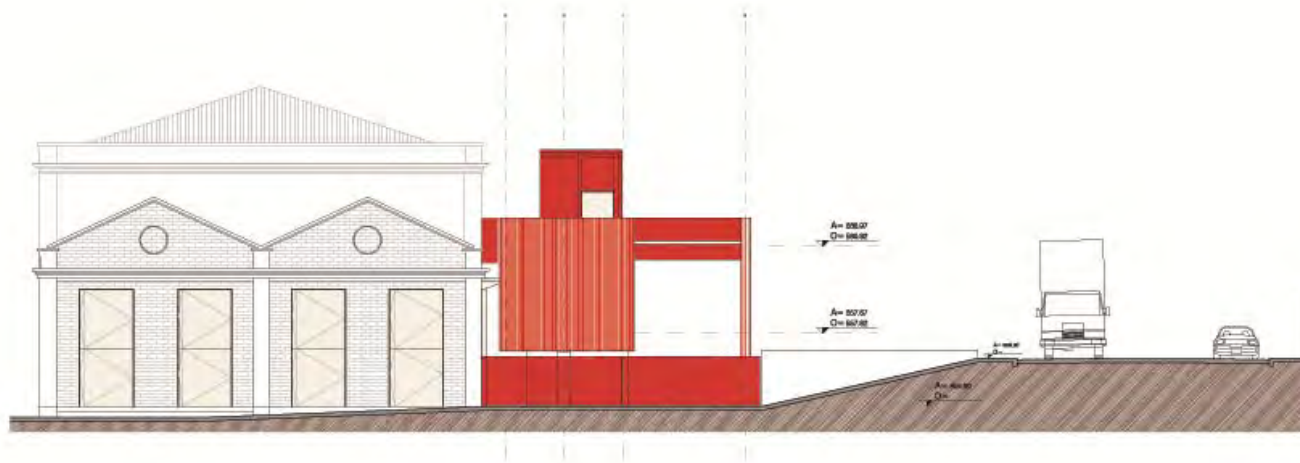

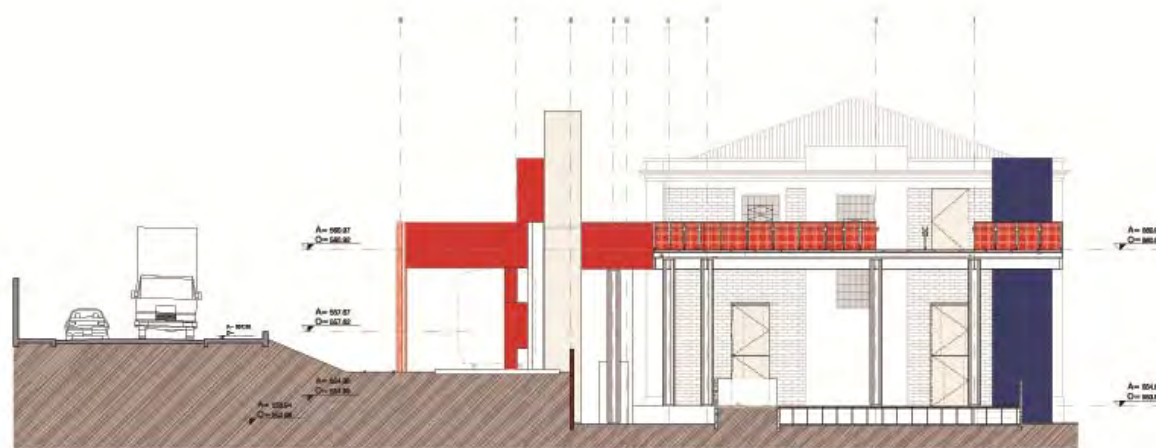

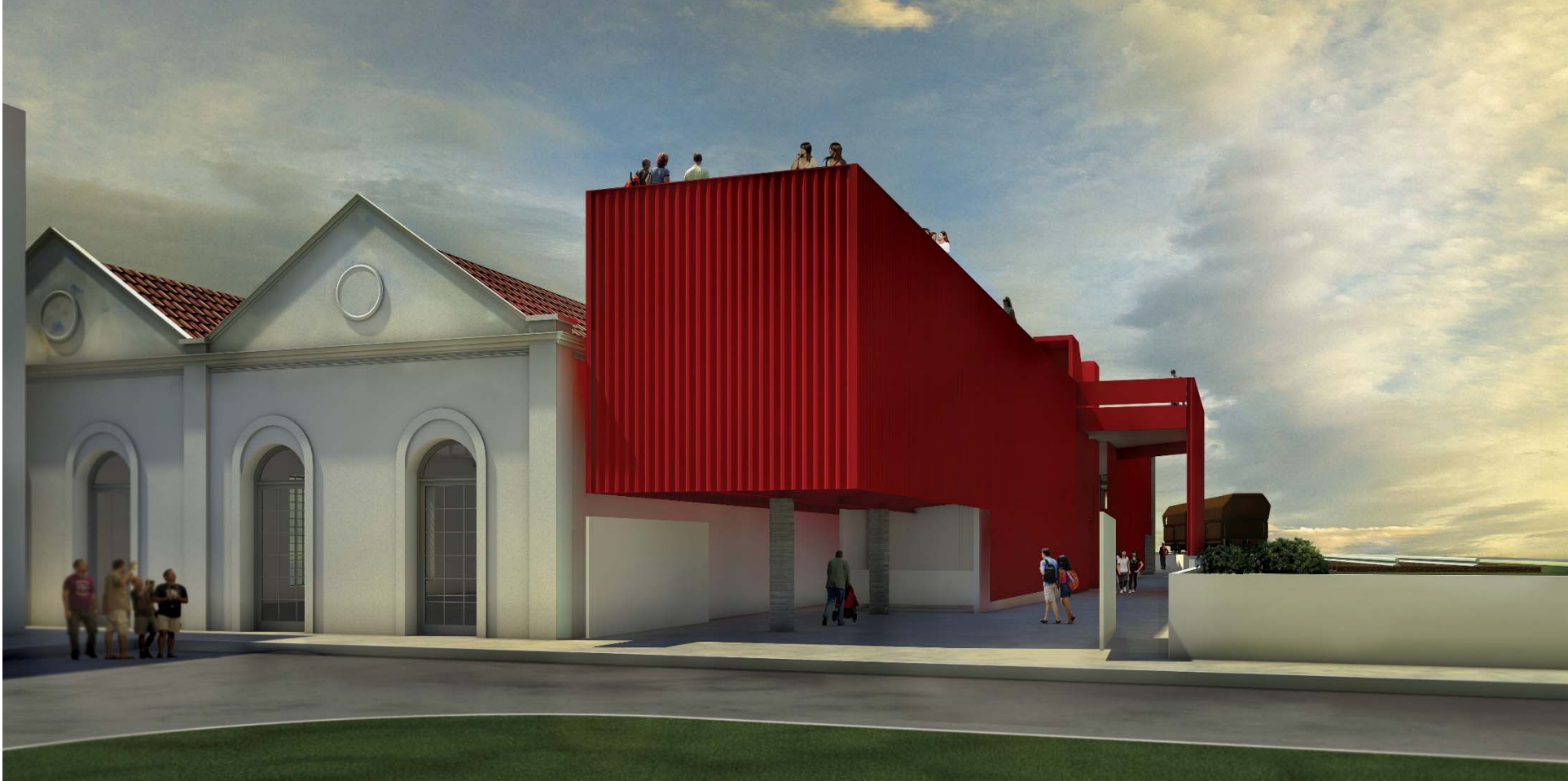







WORKSHOP ARQUITETURA E TÉCNICAS MUSEOGRÁFICAS 2016 ICAMT

de 9 a 14 de outubro de 2016
São Paulo

ICAMT – Comitê Internacional para Arquitetura
e Técnicas de Museus do ICOM – Conselho
Internacional de Museus



Patrocínio



Apoio



Apoio Institucional



Organização



Realização

